WEATHER
San Francisco and Bay Region
Unsettled with Occasional Rain Friday, Saturday Rain. Mild Temperature Increase. Southerly Winds.

RICHMOND RECORD HERALD
A RICHMOND PAPER FOR RICHMOND PEOPLE

Universal Service
LATEST WIRE NEWS
COMPLETE REPORT EACH MORNING
FURNISHED BY UNIVERSAL SERVICE

VOL. XXVI, NO. 878. | Read It First In The Record-Herald | RICHMOND, CALIFORNIA. | FRIDAY, MARCH 2, 1928. | TELEPHONE RICHMOND 70 | PRICE 5c

DRY LAW TIGHTENED

THREE HOTELS FACE CLOSING

The CORE

Charles Rollo Peters, 66 world famous artist died in San Francisco yesterday following a serious illness which lasted for two years. At his bedside was his divorced wife, Mrs. Constance Peters, who had become reconciled with the artist a year ago when she learned of his illness. Peters Nocturnes and studies of European subjects are among the foremost works of modern art in the world.

More testimony in the insanity defense of William E. Hickman was given in Judge Elliott Gray's superior court in Los Angeles yesterday. Hickman, co-defendant with Welby Hunt on a charge of murdering C. Ivy Toms druggist in a holdup Christmas eve., 1926 is already under sentence of death for the murder of Marion Parker.

The King of Italy today knelt in prayer before the bier of his victorious General Diaz in the dim candle-lighted room in Rome yesterday while an old monk said the mass for the dead. So moved was King Victor that the tears coursed down his cheeks. Two hours later Premier Mussolini stood rigidly at attention before the remains of his first war minister.

V. Dare Sloper, a druggist of Staton, Oregon, and Everett Boeckecker pilot, died last night as the result of an airplane crash in a field a mile east of Salem. The two were flying in a reconstructed plane when the machine dipped and rolled over on its side before crashing to the ground. This was Sloper's first flight.

DOT MACKAYE ENTERS PRISON

Prison gates closed yesterday on Dorothy Mackaye, stage actress when she was brought to San Quentin to serve a term of from one to three years on a conviction for concealing facts in connection with the death of her husband, Ray Raymond, musical comedy star.

Raymond died at Los Angeles following a fist fight with Paul Kelly, a motion picture actor, over the affection of Miss Mackaye. Kelly is now serving a term at San Quentin for manslaughter.

At the Southern Pacific station here shortly before 8 o'clock yesterday morning, the acress was met by a throng of persons, many of whom had Miss Mackaye confused with the screen star, Dorothy Mackail, whose name is similar.

On the Richmond-San Rafael ferry, where she was wisked by the deputy sheriffs accompanying her from Los Angeles she enjoyed her last dance for probably three years with a newspaper reporter to music of a nickle-in-the-slot phonograph.

New Grocery To Open Today

A cash and carry grovery, newly remodeled and completely stocked, will open today at 2112 Macdonald avenue, A. T. Swanson, proprietor has equipped the grocery under the serve-self plan and announces that he will be able to meet the low prices of competing chain stores.

A full line of groceries, fruits and vegetables will be kept in stock as a feature of opening day, a basket of groceries will be awarded to the patron suggesting the most appropriate name for the new store.

AT HOTEL CARQUINEZ

Guests registered at the Hotel Carquinez yesterday were: G. A. Tardif, San Francisco; L. A. Hewitt, San Francisco and C. W. Brombley, San Francisco.

DRASTIC LAWS WON BY DRYS IN CONGRESS TILT

WASHINGTON, March 1.—Drys in Congress pushed through their first major victory at this session today, when they obtained from the House Judiciary Committee a favorable report on the Stalker bill, which makes the penalties for violating the National Prohibition Act more severe.

Violation of the Volstead law is made a felony for all offenders with penalties up to $10,000 in fines or five years in prison, or both.

This does away with present law providing that first offenders shall not be imprisoned longer than six months or fined more than $1,000 or both.

Subsequent offenses under existing law call for a minimum fine of $200 and a maximum of $2,000 and a minimum prison term of not less than one month nor more than five years.

That the Staker bill will be passed in the House by an overwhelming majority is certain, in view of the preponderance of drys here. As the Senate also votes dry, the outlook for passing there is believed assured.

Representatives La Guardia (Republican) and Celler (Democrat) of New York described the Staker bill as a "joke" and a "mere gesture," which will accomplish nothing in the way of more rigid enforcement of prohibition.

Snelgrove To Construct New Modesto Bank

Wallace Snelgrove, Richmond contractor, and successful bidder for the construction of a Bank of Italy building to be erected in Modesto, will start work on the new structure next week according to an announcement made yesterday. The structure is of a design similar to the building being constructed by Snelgrove for the Richmond Commercial and Savings Bank at the corner of Macdonald avenue and Twelfth street and will cost approximately $125,000.

The building under construction in Richmond has to stores besides the bank space, while the Modesto structure will have space for five stores. After construction is under way it is expected that men from here will be sent to the job to assist in the building work.

S. F. Apprentices Return Home

Six Richmond boys, who attended the San Francisco apprentice club at Cleburne, Texas have returned to their homes here. The boys reported a wonderful trip and announced that the next convention will be held at Ft. Madison, Illinois.

Following the convention several of the boys visited the Grand Canyon of Colorado.

Those making the trip included Paul Villalovos, William Gualdoni, Charles and Robert Bowen, John Arthurs and Robert Terlis.

The cagers failed to win their first game by a close score and were thereby barred from the remainder of the tournament games.

MARRIAGE LICENSE

A marriage license was applied for in Oakland by Andrew J. McQueen, 1811 Gaynor avenue to marry Henrietta I. Tisdel of Berkeley.

WOOD VISITS HERE

Former Chief of Police W. H. Wood was in town yesterday renewing acquaintances. Wood is now employed as a guard at the San Quentin prison.

County Asks Young To State Tunnel Hiway Road Policy

MARTINEZ, March 1.—Seeking a definite statement on state policy of a proposal that the Highway Commission take over the Tunnel highway as a part of the state road system, a committee of six Contra Costa officials conferred today with Governor C. C. Young at Sacramento.

During the last legislative session Governor Young informed Senator Will R. Sharkey and Assemblyman Robert Easley that if a bill then pending, of which Easley was author, asking that the Tunnel highway be included in the state system, was with the administration would recommend that the 1929 legislature authorize inclusion of the road in the state system.

SEEK POLICY

The Contra Costa delegation, composed of District Attorney A. B. Tinning, Supervisors W. J. Buchanan, R. J. Trembath, Zeb Knott Oscar Olsson Senator Sharkey, and Assemblyman Easley will seek to have the governor outline state policy and give definite assurance of action on the Tunnel highway.

Contra Costa officials are anxious to determine state policy now in view of a suggestion and effort by Bert B. Meek, director of the state department of public works, to have a survey made for a proposed new Contra Costa lateral, joining Oakland and Stockton.

SERVES STATE

Inasmuch as the Tunnel highway is devoted chiefly to through traffic and principally serves communities other than those in Contra Costa, officials of this county are anxious to have the state's policy with respect to the state taking over the Tunnel highway definitely presented.

A bill introduced in the 1925 legislature by Easley asking that the Tunnel road be included in the state system was passed by both houses of the legislature, but it lost for lack of action by Governor Richardson.

San Pablo Woman Alleges Cruelty In Divorce Suit

"Why don't you try it again and make a good job of it."

This, according to Mrs. Nora Blume of San Pablo, has been suggested by her husband Edward P. Blume, several times since she made an unsuccessful attempt to end her life by asphixiation, Mrs. Blume charges in a suit for divorce she filed in Martinez yesterday.

Mrs. Blume was saved from her suicidal attempt, two years ago, by timely intervention and on occasions since when marital strife has ensued, she says, Blume has suggeted "another try."

She charges Blume with threats against her life, unjust accusations of intimacy with other men and with cursing and striking her. She asks to be awarded alimony of $100 monthly. There are no children.

They married in 1921 and separated last Tuesday, according to the complaint, filed through Attorney Will Robenson.

CALLED NORTH

Mrs. Robert Moore, formerly of Richmond, passed through here on her way to Tacoma, Wash., called there on account of the serious illness of her brother, Jonathan Burkland, who underwent a mastoid operation in a Tacoma hospital.

MOTORIST FINED

Failure to have the card license plates to his car, cost W. Nicoloff of Oakland $5, when he appeared before Justice of the Peace Arthur A. Alstrom yesterdday. State Traffic Officer Charles H. Nissen made the arrest.

SURVIVORS OF BANDIT ATTACK NEAR MANAGUA

MANAGUA (Nicaragua), March 1.—It may be three days before the wounded survivors of Lieutenant O'Day's pack train, which was attacked by Sandino bandits, February 27, will arrive here, bridage headquarters admitted today. The wounded men must go by mule back or bull cart train to Ocotal from Condega. Thence they will go by naval airplane to the naval hospital here.

Word arrived during the night by way of Ocotal that the wounded men had arrived at Condega last night, where they were looked after by a naval doctor, who, after a long ride, reached the O'Day outfit yesterday. Until his arrival the wounded were without other aid than their comrades could give them.

Private Lem C. Davis of Nixon, Texas, reported yesterday as seriously wounded in Monday's action, according to the doctor's report, is still in a critical condition. He was shot in the shoulder by the bandits, who fired from behind a stone wall surrounding the corral attached to a farm house at the top of the hill.

It is reported that the pack train was attacked while crossing a stream just outside of Pueblo Major Rowell, returning from an air patrol, reports that there is no better place in Nicaragua for just such an ambush.

From the ranch house where the bandits were presumably helping themselves to lunch, they could shoot down the hill into the ravine and then escape by several trails leading to the mountains, which they did. It was this gang that the airplane bombed Monday afternoon shortly after the attack on the pack train.

Three separate detachments are now trailing the bandits northward, including officers and men of the Eleventh Regiment under Colonel Dunlop and fifty men from the regiment under Colonel Wallace. A provisional battalion, mounted, under Major Rockey of the Fiftieth Regiment, is now trailing northward through Jinotego, marching night and day in an effort to strike Sandino's outfit a knockout blow.

Other detachments are moving northeastward from Esteli and south and west from Ocotal on the same mission.

Jeffries Rites Held Yesterday

Funeral services for the late James Jefries, 139 Fresno street, found dead in his home last Saturday, were held from the chapel of Wilson and Kratzer and interment made in Sunset View cemetery yesterday afternoon. Rev. Weldon Wilson of the First Christian Church afficiated at the services.

The deceased was 54 years of age and a native of Kentucky, where all of his relatives reside.

Com. M. E. Choir Plans Cantata

The Community Methodist choir will meet each Wednesday evening at the church. An Easter Cantata is being prepared by the members to be presented Easter Sunday evening. Those who sing and are not affiliated with some other choir are invited to attend next Wednesday.

LEAP YEAR BABY

Four years will pass by before the infant son of Mr. and Mrs. Frank Higuera, Rodeo, born late Wednesday, February 29, at the Richmond Maternity hospital, will have a birthday. This is the only baby to be born in Richmond on that date, according to the latest check made here.

Halter Jailed After Attack On Officer Ligon In Dance Hall

Emil G. Halter, Stege resident is in the county jail at Martinez serving six months sentence and S. W. Ligon, Richmond police officer is recovering from bruises as a result of a fight staged by the two men. Officer Ligon had entered the Musicians' hall at the corner of Macdonald avenue and Sixth street and while watching the dancers was suddenly susprised by a blow on the face, inflicted by Halter. A scuffle followed and Halter fled to the street and into a pool room below the hall, where he was handcuffed by Legion with the assistance of Officer John Kenstry and Ernest Phipps, who had been attracted to the scene of the disturbance.

Halter apeared before Justice of the Peace Arthur A. Alstrom yesterday and was given the maximum sentence when found guilty of the charge of battery, because he had been a constant source of trouble to the Richmond police for the past year and a half. Constable J. W. Smiley took the man to Martinez after the sentence had been imposed by Justice Alstrom.

Rotarians To Compete For Cup

Competition for the Rotary club oratorical cup, now held by the Vallejo Rotary club, will take place in San Rafael on the night of March 19, acocrding to announcement by members of the Richmond club. Speakers in the contest will talk on the subject of "What is Rotary Doing for the World.'

All of the talks will be limited to five minutes each, and the Richmond club will endeavor to make itself known when they meet the other debators of Rotary. In the near future tryouts will be held in order to pick representatives for the Richmond club. "Rotary and the Individual" and "Rotary and the Community have been topics that have been discussed in previous meets.

Judge Alvarado To Return Tuesday

Writing from Los Angeles, Superior Judge H. V. Alvarado informed his clerk, Frank Barnard, that he will resume the bench here on March 6. Judge Alvarado has been in Los Angeles for the last month sitting in Superior Court there on assignment of the Judicial Council.

IOWAN VISITOR

A. J. Weber, with the Reo Taxi Service, is entertaining Louis Weber and Charles Gerber, relatives from Webster City, Iowa. The visitors expect to remain here for two weeks before starting for the northern part of the state on their way home.

TINNING ASKS ABATEMENT OF THREE HOTELS

MARTINEZ, MARCH 1.—Abatement of three Martinez hotels for violations of the Wright Act is asked by District Attorney A. B Tinning in suits he filed here today. The actions, asking the closing of the establishments for one year, are the aftermath of raids made by county prohibition officers last week in which nine persons were arrested and fines aggregating $3500 were collected.

The suits are directed against the Lombard Hotel, Castro street, owned by Mrs Louis Delarosa and operated by Arnold Martellini, Italian Hotel, Alhambra avenue, owned by M. and A. Pistochini, and Liberty Hotel, Pacheco Boulevard, owned by Louis Delarossa and operated by John Lovello.

Should the district attorney's plea be granted by the court the three hotels will be closed for one year and permanent injunctions, forever prohibiting the sale of liquor from the premises will issue.

The actions are predicated not only on the recent raids but previous arrests.

Rodeo Man Gets Jail Sentence And $1,000 Fine

MARTINEZ, March 1.—Convicted by a jury of assult with a deadly weapon after he had attacked J. C. McIlree, Oakland tire salesman who was attempting to force payment of a bill, with a knife, Alex Pezzouto, Rodeo garage owner, former motion picture theatre owner of Crockett, was this afternoon sentenced to ten motths in the county jail and ordered to pay a fine of $1,000, by Judge A. B. McKenzie.

Pezzuto, said to be worth close to $75,000, figured prominently some years ago in the Nobelino swindle trial as the victim of the latter's confidence game of counterfeiting money via the wine press route.

Pezzuto's attorney, T. D. Johnston, gave notice of an appeal which will permit the defendant being released on bond to attend to business affairs before entering the county jail here to serve his term.

Pezzuto deposited bail of $2,500 immediately after his sentence to gain his freedom pending determination of action on the appeal notice.

MRS. CARR RECOVERING

Mrs. Mary Carr, 138 Thirteenth street, who has been in the Cottage hospital since January 4, as a result of a broken hip sustained in an accident, is much improved, according to a report received yesterday.

Aahmes Temple To Honor Potentate At Reception

Shriners from Richmond, Martinez, Pittsburg, Antioch, and all parts of Contra Costa county, headed by Clare D. Horner of Richmond, chief rabban of Aahmes temple of the Shrine will go to Oakland Wednesday evening, March 7, accompanied by their ladies to attend the formal reception and ball to be tendered Illustrious Potentate Ezra W. Decoto and wife.

Elaborate plans in the way of entertainment are being made for this affair, which will attract hundreds of Shriners and their ladies from all parts of California.

A ten piece orchestra will play during the ball, there will be speciol numbers by the famous Aahmes Temple chanters, Noble William H. Tamm, president. Potentate and Mrs. Decoto will be escorted to the ball by the crack Aahmes patrol, Captain Henry Steinbach, commanding.

Details are in the hands of a committee, headed by Noble William P. St. Sure, who is being assisted by Nobles Robert W. Abernethy, Captain N. W. Armstrong, Jack Block, Arthur Anderson, W. H. Tamm, Captain Henry Steinbach, Jack Block, J. Percy Neale Lawrence Abbrott, Dr. Henry Moore, Kenneth Wills, A. J. Slaght Blyde Hill, Herman Englehardt, Mike Smith and Chief Rabban Clare D. Horner.

John Froliger heads the general reception committee assisted by all Past Potentates of Aahmes Temple.

Wins International Prize

AWARDED MEDAL as best stage dancer! Dorothy Stone, charming daughter of Fred Stone, stage star, has been awarded medal as the leading stage dancer of 1927 by the International Academy of the Dance, which held its annual convention in London.

Building For March Starts With 3 Permits

From the applications made for building permits at the office of Building Inspector Arthur J. Hurley, the first day of the month, every indication points to a banner month in the matter of construction work. March 1 brought three applicants with a total of $8700 in permits being granted by Hurley.

Mr. and Mrs. R. R. Hoffman were granted a permit to construct a cottage and garage on the west side of Thirty-fifth St. between Nevin and Barrett avenues at a cost of $4800.

Mrs. C. Clark will construct a cottage on the east side of Twenty-first street between Barrett and Roosevelt avenues at a cost of $3800, and E. P. LaSelle was granted a permit to build an addition to the bathroom of his house on the east side of Eleventh street between Ohio and Florida streets, costing $100.

New Laundry To Be Built Here

Bids for the new steam laundry building of S. Toyoto to be constructed on Fifteenth street, between Macdonald and Nevin avenues are being received by James T. Narbett, Richmond architect, and will be opened in his office March 6.

Plans for the structure to be of brick, frame and stucco with room for the laundry on the ground floor and living qquarters upstairs are now at the Richmond Builders Exchange building on Fourteenth street. The cost of the building is expected to be about $13,000.

Dr. Bailey To Speak At San Pablo Church

Next Sunday Dr. J. W. Bailey of the Baptist Divinity school of Berkeley will preach at both services of the San Pablo Baptist church in the absence of Rev. H. H. Stagg, who will accompany the gospel team of the divinity school to Petaluma, where they will conduct services. Everyone is invited to come and hear Dr. Bailey.

SUPT. HELMS TO RETURN MAR. 6

Word has been received from Superintendent of Schools, Walter T. Helms, now attending a national convention of educators in Boston, that he will return to the city about March 6. In his letter received by Miss Nora Ashfield, assistant superintendent of schools, Helms stated that he had been the guest of W. D. Mason, former employe of the Standard Oil company and trustee of the Richmond school board. While in Philadelphia with Mason a trip to Valley Forge and the state park was enjoyed by Helms.

He stated that he was greatly impressed with the school systems of the east but that the California system compared favorably with any of the eastern systems.

County Dry Law Fines Total $5000.

MARTINEZ, March 1.—Fines aggregating $5430, of which $5000 was represented in assessments against violators of liquor laws, were colected in the court of Justice of the Peace Frank Glass during February. Motor law infractions cost driver $430 and miscellaneous offenders paid fines totaling $400.

Signs

When in need of good sign work of any kind, turn to the BUYERS' GUIDE in the "Classified" section and there you will find that advertisements of reliable sign painters.

Record-Herald Editorial and Feature Page

RICHMOND RECORD-HERALD

A Consolidation of the Record-Herald and Richmond News

Published Every Morning Except Mondays and the Days Following Holidays by the

Record-Herald Printing and Publishing Company

Telephone Richmond 70 and 71—2201 Macdonald Avenue

G. E. MILNES .... President and Manager
GROVER E. MILNES .... Business Manager

Entered at the Postoffice at Richmond, California, as Second Class Matter.

SUBSCRIPTION RATES

One month by carrier 50c
One year $6.00

Official Paper Of The City Of Richmond. California

FRIDAY, MARCH 2, 1928.

INSURANCE FOR VETERANS

Many veterans of the World War were deprived of their insurance rights by failure to observe technical requirements as to making application by a certain date.

These men were thereby cut from the one observable benefit from having served their country at the risk of their life and in many cases at the cost of their health.

They may now have another chance,

Representatives of the old-line insurance companies appeared before the Veterans' Committee of th House and pleaded for a re-opening of the matter.

Their offer of co-operation should insure the success of the plan.

It is to be hoped that Congress will take advantage of their offer and that the disqualified vets will then take advantage of their renewed opportunity.

---o---

Lettuce was used by Persian royalty more than 2,000 years ago. Do you reckon they made these silly sandwiches of it?—*Houston Post Dispatch.*

---o---

Moreover, Houston has her ship channel handy to throw contesting delegates into.—*Dallas News.*

Even Egypt does things differently than in Biblical days. The Egyptians are now fighting an invasion of locusts with planes and poison gas.

---o---

Mrs. Catt says we will soon have another world conflict unless all the leading nations adopt a rock ribbed agreement against war. All of which sounds fine. But the trouble is in finding the rock rib.

---o---

There is a movement for revision of the calendar but it won't be popular unless it makes pay day come oftener and rent day not so often.

---o---

Claimed that everyone should be instructed in music and most of our citizens have got so far they can blow an automobile horn.

---o---

It is complained that people do not make calls as freely as they ought to, but anyway the slow pay debtors are called on frequently.

---o---

After having reflected on the burdens and the anxieties carried by the president of the United States, most of us here in Richmond have chosen not to run for that office this year.

---o---

The American people can't tell when a law is unconstitutional, but they know when a boxer violates the fighting rules.

---o---

The voters can't be lured to the polls by talking to them about the duties of citizenship, but there would be a tremendous outpouring if each one got a dollar for voting.

SPRING CLEANING FOR LIBERTY

Gallons upon gallons of water—beads of soap by the ton! Just a couple of items in the plans now being considered by the War Department in response to a suggestion that Liberty Statue be cleaned. As the lady's nose is 9 feet long, her finger nails 13 by 10 inches and her height 111 feet, 6 inches, her "bath" will probably be the most colossal ever attempted.

Affairs of the Heart and Your Marriage Problems

By Patricia Lee

Patricia Lee answers questions relating to problems of married life. Names and address should be added to letters as a mark of good faith but will not be published. Readers who desire private answers should inclose a stamped self-addressed envelope and 10 cents in coin to cover cost of typing, etc. Because of space limitations it is not possible to print answers to all letters received, and readers who wish an early reply should take advantage of this special service. On account of the large quantity of mail coming to this department, about ten days should be allowed for a reply. Write to Patricia Lee, care of this paper.

---o---

Dear Patricia Lee:

I am married seven years and have two beautiful children. My husband is always busy and has not found time to take me out more than about three or four times since we were married. At first it was because there wasn't enough money and now it is because we have children. Dear Miss Lee, there are some times I feel so miserable I just feel like jumping out of the window. There is a fellow that has sympathy for me because he knows I am always alone and always blue. He asked to take me out, not meaning anything but friendship. Do you think I should go with him once or twice a week? Do you think I ought to ask my husband or do you think it is best to keep quiet. I like my husband very much, but I can not stand this lonesomeness any longer.

BETTY.

DEAR BETTY:

There is no reason in the world why you should not go out occasionally with this man if your husband consents. But I dont' like your attitude. If you consider keeping this from your husband, there must be something you want to coneal. Or you are hoping you will have something to conceal. Probably you don't realize yourself how much you want a little excitement and intrigue. There are many women with children, dear Betty, who live full, rounded lives. Form some friendship with women, and don't go out with this fellow until you can take a more sensible view of it.

EXERCISE FOR UNDERWEIGHT

Suppose you have just had a physical examination and you have been told that you are underweight. What are you to do? Improve your diet, of course. But what about exercise? Most of the exercises which you see in magazines and books are for the purpose of telling fat people how to become thinner. If you are underweight, and it is not due to any organic trouble, such as disease of the heart, lungs, etc., the following exercises will be very helpful to you. Kneel on the floor, bend forward until the chest nearly touches the knees; stretch out your arms in front of you and rest your hands on the floor shoulder distance apart; swing the body forward and downward to the floor as you straighten your knees and bend your elbows. Then return to your starting position—repeat swinging easily forward and backward ten to twenty times.

Vigorous Health

SPINAL ADJUSTMENTS

Every now and then some one writes to me to inquire if spinal adjustments are really helpful. My experience has proved this form of treatment to be of much value. Spinal adjustment, when properly done, is always helpful though it may not always be absolutely necessary.

There is no doubt that slight dislocations called subluxations of the spinal vertebra do occur, but even if there is no catual subluxation there may be tension of the ligaments or muscles, congestion of blood in some parts and anemia in others, and all these interfere to a greater or less extent with the action and untrition of the spinal nerves.

Spinal lesions, except those undoubtedly due to accident, are not the primary cause of diseases. In most cases it is the abnormal functioning of organs abused by wrong habits of living which give rise to the nerve irritation and interferences with circulation that produce the spinal lesions. Nevertheless, adjustment of these lesions will help the body to more rapidly restore a normal condition.

I do not advise dependence upon spinal adjustments alone, as the habits of living must be corrected before permanent good health can be restored.

I am much distressed by recurring attacks of diarrhea. Between the attacks I feel fairly good, but am rather constipated. The attacks make me weak. Please advise.

The diarrhea is really the extraordinary effort made by the body to cleanse the intestines from the abnormal accumulation of foreign material resulting from the constipation. The weakness is due to the nerve irritation and the extra energy required to bring about the acute reaction The usual natural treatment in such a case would be an orange diet for five to seven days with daily enema, followed by the milk and orange diet, together with alternate hot and cold sitz baths, walking and deep breathing. After the first ten days special attention is given to abdominal and back exercises taken in a reclining position.

I lose and gain weight rapidly. After I fast a few days I develop such an appetite that I eat too much and gain again rapidly. S.

Instead of fasting completely take a diet of nothing but acid fruit and water for several days, then nothing but acid fruits and raw green vegetables for several days more. After this all fruits and vegetables may be used with moderate amounts of whole grain cereals, nuts and dairy products. If plenty of raw fruits and vegetables are used and a little will power is exerted for a couple of weeks there should be no difficulty in controlling the appetite. Of course exercise should be employed as well as diet in keeping the weight down.

Do butter, cream cheese and sweet cream belong to the starchy foods, which are bad for eczema? Does sweet cream go well with a baked apple? D.

The articles you mention are not starchy foods, but nevertheless they should be employed in great moderation when eczema is present. Sweet cream and baked apple is a good combination for a normal person. Of course for best results in cases of eczema some fasting or fruit dieting is always necessary and attention must be given to all right habits of living.

What the Good Book Says

By Rev. R. W. Keeler, D.D.

Q. Where is the Golden Rule found in the Bible?—C. J. E., Elmira, N. Y.

A. "Therefore all things whatsoever ye would that men should do to you, do ye even so to them: or this is the law of the prophets."—Matthew, VII.:12.

Q. How was the tomb of Jesus guarded?—D. F. V., New York.

A. "So they went, and made the sepulchre sure, sealing the stone, and setting a watch."—Matthew, XXVII.:66.

Q. How does the Bible describe "manna"?—C. J. H., Wilmington, Del.

A. "And the house of Israel called the name thereof Manna; and it was like coriander seed, white; and the taste of it was like wafers made with honey.'—Exodus XVI.:31.

Q. Does the Bible say that we will always have summer and winter, day and night?—J. F. E., Bronx, New York city.

A. "While the earth remaineth, seedtime and harvest, and cold and heat and summer and winter, and day and night shall not cease."—Genesis VIII.:22.

Q. What reward did Daniel receive for interpreting Belshazzar's dream?—G. N. W., Los Angeles.

A. "Then commanded Belshazzar, and they clothed Daniel with scarlet, and put a chain of gold about his neck, and made a proclamation concerning him, that he should be the third ruler in the kingdom."—aDniel V.:29.

Q. What was the Israelites' year of Jubilee?—D. J. K., Columbus, Ohio.

A. "Ye shall hallow the fiftieth year, and proclaim liberty throughout all the land unto all the inhabitants thereof; it shall be a jubilee unto you; and ye shall return every man unto his possession, and ye shall return every man unto his family."—Leviticus XXV.:10.

What Do You Know?

1. What cigarette is advertised by the slogan "They're toasted?"
2. What was the physical handicap of John Milton the English poet of the seventeenth century?
3. What is a horse power?
4. Who invented the sewing machine?
5. What were the seven wonders of the ancient world?
6. Where is McGill University?

WHY I BLUSHED

While riding on an elevated train one morning, I noticed a man getting off, and right alongside of where he was sitting, a bundle. Thinking that he had forgotten his lunch, I called him and threw the package out as the train was starting. To my embarrassment, another man, who was also sitting near this package, informed me that it was his lunch I threw out. S. TROUM.

THE JAZZ SINGER

NOVELIZED BY ARLINE DE HAAS

Copyright 1927, Warner Bros. Pictures, Inc.

"THE JAZZ SINGER," starring Al Jolson, is a Warner Bros. picturization of this novel. It is based upon the play by Samson Raphaelson.

SYNOPSIS

Because Jakie, son of Cantor Rabinowitz, prefers jazz to Synagogue music, he leaves home. Ten years elapse. Jakie, now Jack Robin, obtains, through Mary Dale, a dancer, the role of jazz singer in a musical comedy. The Cantor, discovering his son's profession, disowns him. Jack's show is opening the Eve of Yom Kippur. Dillings, the backer, jealous of Mary's love for Jack, takes his money out of the show, leaving Lee, the producer, dependent on Jack for success. Yudelson, the Cantor's friend, comes to tell Jack that his father is ill and asks him to sing in the Synagogue that night in his father's place.

CHAPTER XIV—Continued

"Oh, Jack! Jack, I want to see you a minute." Jack could hear Lee calling him from across the stage during a lull in the music.

"I'm over here, Mr. Lee. Can you come here?" He saw the producer coming behind the drop. "Mr. Lee, listen a minute. I don't know how I'm going to explain this—but—excuse me—Mr. Lee, this is Mr. Yudelson, an old friend of my family. He's just come up to tell me that my father down on the East Side is very sick—and——"

"Your father—on the East Side?" Lee looked at Jack, questioningly, and surveyed Yudelson with a puzzled air.

"Yes, I know I held out on you, Mr. Lee—that other afternoon when I didn't want to talk about my people," Jack was talking against time, quickly, nervously. "But I had quarreled with my father—he's a Cantor

"You're sure you can't sing tonight?"

in a Synagogue—about going on the stage and I felt that I never wanted to go back there again—I wanted to live my own life in another way. But tonight is the eve of the Day of Atonement; Mr. Yudelson's come to tell me that my father is sick—my mother sent him to ask me to come down and sing in my father's place tonight. My father trained me to be a Cantor—until I ran away—and—"

"But my dear boy, you know as well as I do that's impossible!" Lee almost laughed aloud at the suggestion, so preposterous it seemed to him.

"Isn't there any way we could arrange it?"

"Only tonight and tomorrow until sundown," Yudelson added his plea to Jack's.

"Absolutely not," Lee returned emphatically, including both Jack and Yudelson in his answer. "I'm banking on one thing only in this show, and that's you, Jack. Let me tell you something. I've been an actor myself—Oh, yes, I've been through the mill, too. My mother died one afternoon, and I went on that night. Furthermore, Jack," he turned to the singer and spoke in low tones, "something happened just a little while ago that leaves me in a pretty tight position—more than you know. It means that I'm depending so much on you, now, that it isn't even funny. I've given you your chance—now give me mine. Tell him you can't do it," he nodded towards Yudelson and turned away.

"Is that your boss?" Yudelson asked as Lee crossed the stage.

"Yes-s-s," Jack considered slowly. He was trying to think of some way to make Yudelson understand his position—some way of appealing to him. "Listen, Yudelson," he began, "do you know how much it costs to put on a show like this? Do you know that Mr. Lee and other people have put thousands and thousands of dollars into all this," he waved his hand toward the stage. "Just as everything stands now this show has cost—well, somewhere around two hundred thousand dollars."

"Oi—oi, oi! Two hundred thousand dollars?" Yudelson looked amazed. "Is the true, Jakie?"

"Yes, the big musical shows all cost about that much—and sometimes more. You heard Mr. Lee say he was depending on me to put this over. Now, I ask you, you're a business man—can I walk out on Mr. Lee after he's staked all this money on—on—well, on me—and just because my mama wants me to sing one night in a Synagogue—don't you understand, now, Yudelson?"

Yudelson shrugged his shoulders, but reason was beginning to dawn. "Yeh, Jakie, I suppose so. You can't sing tonight—so I'll have to tell your mama and listen to that voice from Levy's." He turned to go.

"Levy? That's the sexton, isn't it? Why, he's got a fine voice," Jack tried to lighten the blow.

"Yeh, like a nanny goat," Yudelson sneered. "Nu, what can I do. You're sure you can't come," he asked once more.

"If I could, I would. But you see how it is and try to explain to mama and the committee."

"All right, Jakie. So, good-bye. Leshono Tovo Tikosamu," he held out his hand.

"Thank you, Yudelson," Jack shooks hands, "and Happy New Year to you, too."

"See, you didn't forget, did you Jakie?" the jeweler smiled, pleased at Jack's rememberance of the salutation.

"No, I didn't forget," Jack answered.

He watched his visitor out of sight and then sat down heavily on a chair in a corner. He sighed brokenly and his head drooped disconsolately. Was this right—this thing he had done, he questioned himself. To whom, did he owe allegiance? To his mother, his father, his race—or to this new, demanding mistress, the theatre! His father sick—for the first time unable to sing in the synagogue. His father had called him to do his duty as a son and as a Cantor—and he had refused. He—the son of a Cantor—had refused to sing at Yom Kippur.

"The old boy gone?" Lee interrupted Jack's thoughts and brought him to with a start. "Did you make him understand you couldn't go down there?"

"Yes, I told him—I explained," Jack scarcely noticed what he was saying.

"That's right! Now, come on, brace up. You've got to go on in a minute. You haven't time to get your make-up on now, but get it on during intermission. God, boy! Dress rehearsal's on—just this, and then the big opening tonight! Aren't you thrilled? Your name in all the papers tomorrow—your name all over Broadway—"

"And he won't be able to sing tonight—for the first time in his life he won't be able to sing in synagogue," Jack was murmuring to himself, scarcely heeding Lee's words.

"Here, here, Jack, snap out of it," Lee shook the boy by the shoulders. "You're all right, now. You're going to be the hit of the show." He pushed Jack not at all unkindly towards his entrance.

Jack shook himself and threw back his shoulders, but he was swallowing hard. "I'll do the best I can—tonight—Mr. Lee," he forced the words from his lips. "I only hope I won't disappoint you."

With a crash the music took up the ribald air of a jazz tune, and Jack stepped onto the stage.

CHAPTER XV

The still quiet of impending gloom hung over the home of Cantor Rabinowitz. People moved to and fro with uneasy, hushed steps; spoke in unnatural, lowered voices. The odor of medicines and antiseptics clung heavily to the air. Neighbors came and went on tiptoe, bringing little bowls and baskets covered with white cloths. The Cantor was desperately ill—so ill that Dr. O'Shaughnessy had ordered a hospital bed immediately, but at Mrs. Rabinowitz's insistent pleadings had compromised by sending white-clad nurses to look after the sick man. Mrs. Rabinowitz herself was worn and pale with nights of watching and interminable efforts to do something—anything, that might provide comfort for her husband.

Now she waited anxiously for the return of Yudelson and the news he would bring from the theatre and her Jakie. The Cantor rested uneasily, under the supervision of the day nurse, and she could do but little. To her mind, however, there could be only one answer—Jakie would come and sing "Kol Nidre." Jakie might have done many things, be many things, but he was a good son and he would not fail in his duty to his parents and his religion. He might sing jazz in the theatre, but when the call of the synagogue came, he would respond.

She opened the door in answer to Yudelson's knock, almost expecting to find Jack there with him. But as she saw the downcast mien and the somber look of the jeweler, she gasped.

(To be continued)

Society and Club News

WORLD WIDE GUILD RECITAL WELL ATTENDED

A large throng of music lovers gathered at the Richmond clubhouse last night to enjoy the vocal concert arranged by the World Wide Guild of the First Baptist church of Richmond. The proceeds will benefit the new Baptist church building fund.

The program was as follows:

I.

(a) Come Where the Lillies Bloom .... Thompson
Three part chorus
(b) The Dairy Maids.....LaForge
Chorus

II.

The Uusal Way ....Anonymous
Ethel Bowman, Pauline McArthur, Mary Sedlarick

III.

Alice Blue Gown .... Tierney-McCarthy
Maxine Pruden

IV.

(a) Villanelle (Oft Have I Seen) .... Dell Acqua
(b) Drifting and Dreaming...... ....Alstyne-Curtis
.. Georgie Burgess

V.

Mr. Perkins of Portland
Ethel Bowman

VI.

Gypsy Love Song...Smith-Herbert
Olive Boughtin, Margaret Muhrlin, Verna Swenson

VII.

(a) Spinning Song—..——Dunham
(b) Serenade .... Dunham
Mary Van Arodale Dunham

VIII

I'm Called Little Buttercup .... Sullivan
Ruth Naomi Cloud
Miss Lois Wood, accompanist

Richmond Conservatory of Music

906 MACDONALD AVE.
RICHMOND
Phone Richmond 2399
PRINCIPAL
Aurora Thompson, A. G. S. M.
Interviews Arranged

Don't Fuss With Mustard Plasters

Musterole, made of pure oil of mustard and other helpful ingredients, will do all the work of the old-fashioned mustard plaster—without the blister.

Musterole usually gives prompt relief from bronchitis, sore throat, coughs, colds, croup, neuralgia, headache, congestion, rheumatism, sprains, sore muscles, bruises, and all aches and pains. It may prevent pneumonia. All druggists—35c and 65c jars and tubes—hospital size $3.

Better than a mustard plaster

MUSTEROLE
WILL NOT BLISTER

Missionary Society Holds Japanese Tea and Program

An interesting program was presented at the Japanese Tea of the Foreign Missionary society of the Wesley Methodist Episcopal church held yesterday afternoon at the church. Mrs. Lulu Pennington, president, presided over the meeting.

Reports of the secretary and treasurer were given and following these the incense envelope gifts were collected. Miss Florence Christopher led the devotional services. The members sang a hymn and then the exercise "I Didn't Believe in Missions" was given by Mrs. Louise McNany and Gladys Baker. A song by Mrs. Arthur Dice delighted those present. Mrs. Clifton Bradley gave an interesting talk on "Missions." The exercise "The Winning Group," by Mrs. Clara Thomas, Mrs. Mae Jenkins and Miss Florence Christopher was then given. Miss Bessie Stribley sang and after this the Mystery Box questions were read.

After soliciting new members a social hour was spent and tea was served by members in Japanese Costumes at attractively decorated tables.

"Hard Times" Dance Of Point Chapter Well Enjoyed

A large crowd of merrymakers attended the "hard times" dance given last night at the Point Masonic hall by the Star Points of the Point chapter, Order of Eastern Star. Many clever hard times costumes were in evidence, which added to the fun. The hall was attractively decorated in green and white colors and delicious refreshments in keeping with the occasion were served at the close of the evening. Those responsible for the delightful affair were the Misses Karin Peterson, Margaret Neu, Mrs. Jenny Janes and Mrs. Elizabeth Hillyer. All Masons and Eastern Stars were invited.

SEWING CLUB ENJOYS SOCIAL TIME

A social afternoon was spent at sewing when the members of the sewing club of the Contra Costa Temple No. 113 of Pythian Sisters were entertained at the home of Mrs. R. Foudy, 733 Forty-fourth street, Oakland. Dainty refreshments were served by the hostess at the close.

STEGE PRESBYTERIAN TO ELECT OFFICERS

An election of officers will be held by the ladies' aid of the Stege Presbyterian church this afternoon.

Children School Apparel

When Mother sees them romping off for school in the morning she will look after them with pardonable pride if she has taken advantage of these days of special offerings in everything needed to complete the children's school outfit.

Allen A school Hose, black, cordovan, beige .... 25c and 35c
Lovely Rayon ribbed Hose, 3-4 or full length color beige.......... 75c
Boys extra quality corduroy Pants $2.75
Boy's blue jeans $1.25 $1.40
Girls muslin waists 2 to 14 years 50c

Gym Bloomers — Middies — Carry—All Bags—Just the Thing for — Lunch or Books — Pencils — Tablets — All That Goes to Make the School Days Happy.

Meet Your Friends at
OLNEY'S
325 10th Street
Where you trade in confidence and always dependable

To Sunny Spain

OFF FOR SUNNY SPAIN! Leaving to study the intricacies of Spanish dancing steps under the tutelage of Spanish masters, Senorita Lola Gaona (left) sailed with her mother on the S. S. Alfonso XIII. Conchita Vila, well-known Spanish dancer, gave her first lesson before ship sailed.

NYSTROM P.-T. A. PLANS WEINER LUNCHEON

Plans were made to hold a weiner luncheon for the children at the next all-day meeting of the Nystrom Parent-Teacher Association, Tuesday, March 13 at the school when the members of that organization met yesterday afternoon in the school auditorium for a regular business session. Sewing on quilts will be the principal occupation of the day.

The well-attended meeting held yesterday was presided over by Mrs. Jeanette Hadsell, president and two new members were taken into the association.

IAQUA GROUP POSTPONES COUNCIL

Postponement of the Iaqua Campfire iGrls' council fire until March 9, was announced yesterday by Miss Maud Wood, guardian of the group. The members will meet tomorrow at Miss Maud Wood's home, 504 Nevin avenue to work on birthday honors, which will consist of making dresses for needy children. A skating party at Idora park has been planned by the girls for the evening of March 8. Miss Wood will accompany them.

MISS GLOVER IMPROVING

Miss Kathleen Glover, who has been ill at the home of her mother, Mrs. William Teeling, 115 Summit Place, for the past two weeks is reported to be improving though still confined to her bed.

School nurse says all girls should know this

TALKING to a roomful of high school girls on personal hygiene, an experienced district nurse said: "One of the basic rules of health for girls is to keep the system functioning naturally at all times. Normal exercise and diet habits should be encouraged. But when necessary there's no harm in taking nujol, since it works mechanically and can't disturb the normal functions of any organ of the body. Particularly with girls, there are times when nujol should always be taken. Take a spoonful every night for a few days. It's a thoroughly safe and harmless method. It won't cause distress or gas pains or griping."

Nujol is different from any other substance. It contains no drugs or medicine. It can be taken safely no matter how you are feeling because it is so pure and harmless and works so easily. Every woman should keep a bottle on hand. Every druggist has this remarkablesubstance. Get the genuine.

PYTHIAN SISTERS WHIST PARTY TO BE HELD SAT.

A benefit whist party will be given at the home of Mrs. Maude Arnold, 127 Eleventh street, Saturday night, March 3, according to the announcement made after the regular meeting of the Pythian Sisters Temple No. 86, held at Brotherhood hall last night. Proceeds from the whist party will go to the Pythian home in Sonoma county.

An initiation and banquet will be held by the Sisters at their next meeting March 15, and the drill team spent several hours drilling in preparation for the event. Mrs. Zillah Wright presided at the meeting.

TRINITY GUILD PLANS DINNER

Plans for a dinner to be given about the middle of March were begun yesterday afternoon when the members of Trinity Episcopal guild met yesterday afternoon at 2 o'clock in guild hall. Mrs. Geo. Erskine, president, presided over the meeting which was well attended.

Mrs. Charles Ceridono was hostess for the afternoon and served delicious refreshments at the close.

SIGMMA KAPPA CLUB MEETS MONDAY

The Sigma Gamma Kappa Girls club of the Wesley Methodist Episcopal church will hold a business and social meeting Monday evening, March 5, in the social hall of the church. Miss Kathryn Hays, Anna Black and Margaret Edwards are arranging the program for the affair.

Mrs. Irma Randolph
MEZZA SOPRANO
A Singer who teaches
A Teacher who sings.
Thursdays—All day and evening.
Conservatory of Music
906 Macdonald Avenue
Oakland
1618 6th Ave.
Tel. Mer. 4738

Those who Know

This establishment during the years past has received many compliments for the care and the thorough manner in which every detail is carried out. Those who know will bear that out.

WILSON & KRATZER
FUNERAL HOME
PHONE RICHMOND 113
BISSELL AVE. AT SEVENTH ST.

CAMPFIRE GIRLS BOARD ELECTED AT MEETING

The board of sponsors for the Richmond Campfire Girls which was organized in the clubrooms at the city hall will be headed by J. F. Gavin.

The other officers of the board are: Councilman A. L. Paulsen, vice-president; Mrs. Dorothy Miller, campfire guardian, secretary; and Miss Nora Ashfield, assistant superintendent of schools, treasurer.

The purpose of the board will be to make the Campfire program permanent in Richmond, and to supply leaders for the extension work. The work will be done in conjunction with the individual campfire groups now functioning and also in conjunction with the Guardians' association.

Richmond Musical Club Elects Officers

Regular rehearsal was held at the studio by the Richmond Musical club, under the direction of Mrs. Irma Randolph at 10 o'clock yesterday morning. Mrs. R. Locke presided over the business session as president pro tem in the absence of Mrs. Ralph Bergen.

An election of officers was held after the rehearsal and the following were chosen: Mrs. Ralph Bergen, president; Mrs. R. Locke, vice-president; Mrs. A. C. Burdick treasurer; Mrs. A. H. Poage, secretary and Mrs. Grace Patterson, secretary.

The trio, composed of Mrs. A. C. Burdick, Mrs. Nancy Creason and Mrs. Grace Patterson, entertained with the song "Starlight Love" by Lucien Denni. Mrs. W. F. Downing sang "In the Garden of Tomorrow" by Jesse Dippen and "The Sandman" by Wallace Johnson and was accompanied by Mrs. J. W. Bumgarner at the piano.

Mrs. Irma Shallenberger, Mrs. Irma Smith and Mrs. Tiller, served dainty refreshments at the colse of the afternoon.

The first meeting in April will be a social meeting and the following committees were appointed:

Program committee—Mrs. Ralph Bergen, Mrs. J. W. Bumgarner, and Mrs. W. Cooper.

Refreshment committee—Mrs. R. Rosier, Mrs. Willard Poage and Mrs. Grace Patterson.

CLUB MERIT HOLD INITIATION

Club Merit held a special meeting in Woodmen hall last night to make plans for the big initiation to be held in the hall Wednesday evening, March 14. At that time approximately 200 members will be taken into the organization, bringing the total membership up to the 350 mark. This is considered a record by members of the club, since the organization is less than one year old.

Walter Pierce, president of the organization, presided at the meeting last night and will have charge of the initiation.

REHEARSAL BEGUN FOR EASTER PAGEANT

The practice for the Easter pageant "The Dawning" to be presented by the Wesley Methodist Episcopal church is well under way.

To Be Married This Summer

ADELA ROGERS ST. JOHN, novelist and motion picture scenario writer, recently announced her engagement to "Tricky Dick" Hyland, former Stanford University football star. Their romance started in Hollywood. This picture of Hyland and his fiancee was made in San Francisco.

ONETAH COUNCIL PLANS BOX SOCIAL

Onetah Council No. 96, met in Redmen hall last night for its regular business meeting and made plans for their next meeting to be held in the hall, March 8. At that time a box social will be held and Margaret Rogers will make plans for the evening.

A social whist was held after the meeting last night and prizes were awarded to Mr. Arthur Pacheco, Marie Shults, Isabel Davis, Mrs. Ruth Gall, and Mrs. A. Agostan won the consolation.

HONOR POST PLANS WHIST

Honor Auxiliary of the Veterans of Foreign Wars will hold a whist party the latter part of the month according to an announcement made after the regular meeting held in Memorial hall last night. An initiation of members was held following the meeting, which was supervised by the president, Mrs. Lillian Jones.

A social hour was enjoyed last night and was provided by Mrs. Grace, Mrs. Hurshberg, Mrs. June Hunt, and Mrs. Irene Amoit.

PULLMAN P.-T. A. LUNCHEON IS SUCCESSFUL

A covered dish luncheon was enjoyed by the members of the Pullman Parent-Teacher Association when the members met yesterday afternoon at the school. Mrs. George Newford, president presided over the meeting which was well attended.

A definite date has not yet been set for the whist party which was to have been held this week by the organization but was postponed.

The next meeting of the organization will be held Thursday, April 12, instead of April 5 for the reason that Easter vacation for school children will be held the first week in April.

GENERAL AID SOCIETY PLANS LUNCHEON

A pot luck lunch will be enjoyed at the noon hour by the members of Wesley Methodist Episcopal General Ladies' Aid when they meet Wednesday, March 7, in the church parlors. A business meeting will follow.

FOOD SALE TO BE HELD BY WAR MOTHERS

Plans were completed for the food sale to be held Saturday, March 2, at Black's Groceteria at Seventh street and Macdonald avenue at the busy session held yesterday afternoon in Memorial hall by the Richmond War Mothers. Mrs. Anna Keaton, president presided over the meeting. Mrs. F. W. Bradbury and Mrs. Hilda Wicks will be in charge of the food sale. Many dainty foods will be offered to the public. It is requested that all donations be delivered at the place of the sale at 9 o'clock in the morning.

The members of the Thimble club will meet in the clubroom in Memorial hall Friday afternoon March 9, at 1:30 o'clock to work on tray cloths for Livermore hospital.

Richmond War Mothers will meet again Thursday afternoon, March 15, in Memorial hall.

CONTEST LOSERS FETE WINNERS

The winners of the airplane contest at the San Pablo Baptist church were entertained by the losers, recently. Amusing games were played and refreshments were enjoyed.

Caswell's NATIONAL CREST Coffee

That delightful aroma—it's Caswell's

An order by telephone will bring prompt Delivery

—Telephone Richmond 110

1,800,000 cups were served at the PANAMA-PACIFIC International EXPOSITION

First Spring
SHOWING
Today; Friday and Saturday

Dresses
Suits
Ensembles
Coats

That Charmingly Interpret
The New Mode
Priced Exclusively at
$9.75 and $15.00
Large Sizes Our Speciality

ROSLYN SHOP
1117 MACDONALD AVENUE

California
DIRECTION WEST COAST THEATRES INC.

It Starts TODAY!

new GAGS! NEW story!

NEW laughs

CARL LAEMMLE PRESENTS GEORGE SIDNEY and J. FARREL MacDONALD IN A William BEAUDINE PRODUCTION

Hold your laugh muscles in check for you ain't seen nothin' until you see

The Cohens and Kellys In Paris

WITH VERA GORDON

A UNIVERSAL PICTURE

The funniest team in history! It's a Scream!

Better than the "Cohens and Kellys"

Bobby Vernon Comedy "JAIL BIRDIES"

"PICK A PET" a Curiosity — "NEWS EVENTS"

COMING MONDAY! — MARY PICKFORD in "MY BEST GIRL"

West Coast Scrip Books Save You Money!

RICHMOND THEATRE
Direction West Coast Theatres, Inc.

NOW... See It TODAY

THE MIGHTIEST OF ALL SEA DRAMAS

Columbia Pictures presents

THE BLOOD SHIP

with Hobart Bosworth, Jacqueline Logan, Richard Arlen (Courtesy Paramount)

a George B. Seitz Production — Story by NORMAN SPRINGER

8th Chapter "THE CRIMSON FLASH" "Felix the Cat"

Prices This Attraction: Kiddies 10c— — —Adults 25c

ANSWERS
WHAT DO YOU KNOW
(On Editorial Page)

1. Lucky Strike.
2. He was blind.
3. It is the amount of work required to lift 33,000 pounds one foot.
4. Elias Howe, Jr.
5. The Hanging Gardens of Babylon; the Statue of the Olympian Jove; the Pyramids; the Colossus of Rhodes; Diana's temple ot Ephesus; the Mausoleum of Artemisia, and the Pharos of Alexandria.
6. Montreal, Quebec.

—RAGS WANTED—

SALE

on Baldwin Pianos. Grands, players, Reproducers. See classified ad. 2 17 3t.

COTTAGE PRAYER MEETS

Cottage Prayer meetings of the First Presbyterian church will be held this morning at the home of Mrs. M. Doull, 1906 Roosevelt avenue; Miss Nellie Douglass, 478 Twelfth street and Mrs. F. A. Marchall, 225 Twelfth street. Well attended meetings have been reported.

Relieve Coughs, Colds, Headache, Rheumatism and All Aches and Pains with

MUSTEROLE
WILL NOT BLISTER

All druggists—35c and 65c jars and tubes. Children's Musterole (milder form) 35c.

Better than a Mustard Plaster

AND THE WORST IS YET TO COME

FARCE COMEDY HEADS BILL AT THE CALIFORNIA

The lure of motion pictures is gradually draining the stage of its most famous character actors, players who have been on the boards for from ten to forty years.

Except to followers of the theatre, these fine old actors are not as well known as the vivacious little dolls who play silly roles. Yet they are the ones who give the most tremendously dramatic performances. It is their work more than that of any others that make tears alternate with laughter with the touch of skilled artistry.

George Sidney is one of these men who has recently joined the cinema world. His latest part is in one of the featured roles with J. Farrel MacDonald and Vera Gordon in 'The Cohens and Kelleys in Paris,' the Universal production now playing at the California Theatre.

Thirty years in the theatre is Sidney's record. He started at the age of 18. Having been stage struck and often practicing at home, he finally went on, one amateur night, at the old Bowery Museum and won a barrel of flour. Sidney knew Al Woods when he was a bill poster and Sam Harris when he was a laundry runner.

Sidney played in 'Busy Izzy' for 15 years. 'The Show Shop' with Douglas Fairbanks followed, and then 'Welcome Stranger.'

Although his life is jammed with thrilling incidents of varying nature, Sidney claims that he has had more exciting experience in his three years of picture work than in his thirty years on the stage.

His first picture was "Potash and Perlmutter in Hollywood." In this he had to get in a lion's den, be caught in a burning building and drive 70 miles an hour through crowded streets. His second picture was 'Classified' and his biggest hit therefore was 'The Cohens and Kelleys,' the screen version of Aaron Hoffman's famous stage play which made such a signal hit that the Paris edition of the affairs of the Irish and Jewish families was prepared as a sequal due to thousands of requests made by exhibitors and film fans for another 'Cohens and Kellys.'

The featured cast includes, in addition to Sidney, J. Farrell, MacDonald, Kate Price, Vera Gordon, Gertrude Astor, Charles Delaney and Sue Carol.

Other features include 'Jail Birdies', a Bobby Vernon comedy, 'Pick A Pet,' a curiosity; and current news events.

Miss Margaret Carey Entertains Members Of Tau Nu Tau

An enjoyable evening was spent by the Tau Na Tau girls at the home off Miss Margeret Carey, 128 South Twelfth street. Miss Bessie Geritz was joint hostess. Bridge games were enjoyed and awards were given to Miss Lila Reeb, Mrs. Bernard Dolan, and consolation was served by the hostess at the close.

Those attending were the Misses Lila Reeb, Clarice carley, Virgil Fenner, Helen Gately, Charlotte Eggers ,Siddie Cushing, Maud Muller, Gladys Banner, Mrs. Florence Clarke, Mrs. Geraldine Dolan, Mrs. Evelyn McLaughlin and the Misses Bessie Greitz and Margaret Carey, hostess.

Joe's Battery Shop

And official headlight testing station at 1325 Macdonald avenue. Open evenings. Telephone 1456. Look for the sign. 11-17-1 mo.

THERE is no good reason why your dealer should offer you something else when you ask for

KRAFT CHEESE

War Vets Honor British Who Led Them!

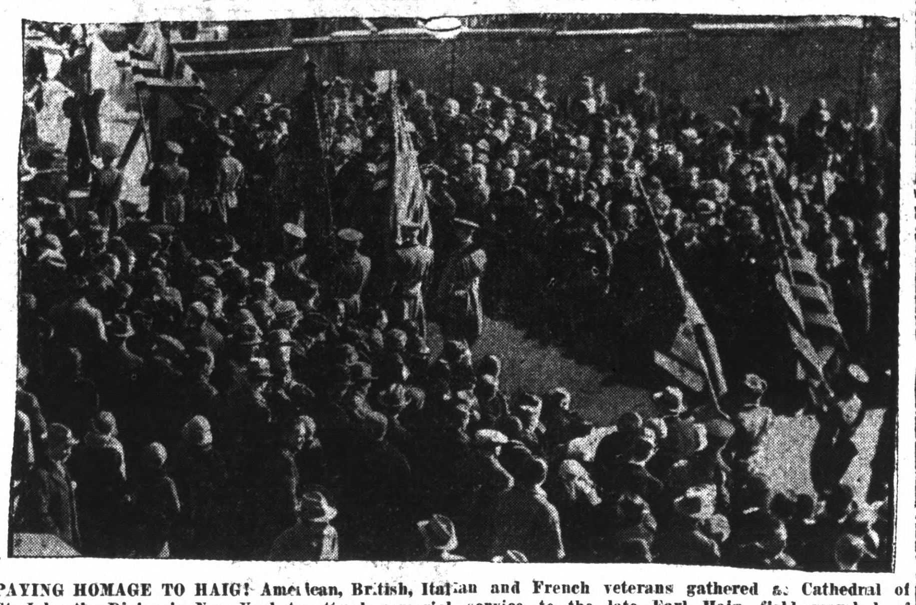

PAYING HOMAGE TO HAIG! American, British, Italian and French veterans gathered at Cathedral of St. John the Divine in New York to attend memorial service to the late Earl Haig, field marshal of British army during war.

Mr. Cohen And Mr. Kelly

SCENE from "THE COHENS AND KELLYS IN PARIS" which opes a two-day engagement at the California Theatre. All the well-known members of the first film are seen in action in this latest edition of the two families.

Radio News

KYA—San Francisco
309 Meters

8 to 9 a. m.—The KYA Morning Glories.

9 to 10 a. m.—Sally Cook, "Better Homes Girl."

10 to 10:30 a. m.—Musical program.

10:30 a. m.—Diet and health talk by Dr. Buren L. Corley.

10:45 to 11 a. m.—Musical program.

11 a. m.—"California Sunshine Hour" with C. E. B., KYA Trio, George Taylor and Dell Perry.

12 to 12:15 p. m.—Latest news bulletins direct from "The Examiner."

5:30 to 6:45 p. m.—The Golden Gate Cryer.

6 to 6:15 p. m.—News.

7 to 7:30 p. m.—Dr. Albertine G. Nash, feature writer of "The Examiner."

8 to 9 p. m.—Program by Jack Stern, Grace Hamilton and the Truett-George Duo.

8 to 10 p. m.—Program by the Metro Trio.

10 to 11 p. m.—Cafe Apollo with Paul Kelli's nine orchestrians.

KGO—361 Meters
General Electric, Oakland

11:15 a. m.—Freda Bayley, on "The Home."

11:30 to 1 p. m.—Luncheon concert by the Rembrant trio.

1 p. m.—Weather and stock reports.

5:30 p. m.—Children's program.

6:20 p. m.—News.

6:25 to 6:35—Financial review.

6:35 to 7.30 p. m.—Parisian quintet.

8 to 9 p. m.—Pacific Network. Wrigley hour.

9 to 9:30 p. m.—Pacific Network; White Rock entertainers.

9:30 to 10 p. m.—Pacific Network; "Memory Lane."

10 p. m. to midnight—Dance music.

KJBS—220 Meters
San Francisco

8 to 9 p. m.—Charm hour.

9 a. m. to noon—Orthophonic variety program.

1:30 to 7:30 p. m.—Orthophonic variety program.

8 to 10 p. m.—Instrumental and vocal program.

KPO—428 Meters
Hale Bros.-Chronicle, S. F.

6:45 to 7:15 a. m.—Health drill

8 to 9 a. m.—Happy hour.

10:30 to 10:45 a. m.—Towne Cryer.

10:45 a. m.—Home service talk.

11 a. m.—Fashion talk.

11:15 a. m.—Art talk.

11:30 a. m.—Hawaiian music

12 noon—Time signals. Scripture reading and weather forecast.

12:45 p. m.—Address from the Commonwealth Club luncheon at the Palace Hotel.

1 to 2 p. m.—KPO orchestra.

4 to 5 p. m.—String trio.

5 to 6 p. m.—Children's hour.

6 to 6:30 p. m.—Town crier.

6:30 to 7:30 p. m.—Dinner concert.

8 to 9:30 p. m.—Pacific network

9 to 10 p. m.—Abas string quartet and Allan Wilson, tenor.

10 to 11 p. m.—Pacific Network;

11 to midnight—Dance music.

KGTT—207 Meters
San Francisco

12:30 to 1 p. m.—Scripture reading.

8 to 10 p. m.—Studio program.

KFWM—316 Meters
Oakland

2 to 3 p. m.—Musical program.

6 to 7 p. m.—Dinner concert.

8 to 10—Musical program.

KTAB—303 Meters
Oakland

6:45 to 8 a. m.—Health and Good Cheer hour.

8:30 to 9—Prayer service.

9 to 10 a. m.—Town Tattler.

10 to 10:30 a m.—Shopping hour

11:30 a. m. to 1 p. m.—Luncheon concert.

2:30 to 3:30 p. m.—Educational lecture from Mills College.

4 to 5 p. m.— Grandfather's clock.

5 to 6 p. m.—"Who's Who" hour.

6:45 to 7:30 p. m.—Shopping hour.

8 to 10 p. m.—KTAB-ZOOKS.

Weltner Funeral Rites Today

Funeral services for Bernard Weltner, who passed away at his home in San Pablo Tuesday night will be held from the chapel of Wilson and Kratzer this afternoon at 2:30 o'clock and interment will be in Sunset View cemetery. Rev. H. H. Stagg of the San Pablo Baptist church will read the funeral services.

The deceased was 55 years of age, a native of Germany, and had been a resident of California for the past 12 years. A widow, Mrs. Kuniganda Weltner, and a daughter, Mrs. George Nash survice.

Constipation
relieved without laxatives

Nujol is a bowel lubricant—not a laxative or cathartic—so cannot gripe or form a habit.

Nujol simply softens the waste matter, and thus brings back regular, thorough bowel movements. Gentle and safe for young and old.

Gives soothing relief to piles.

No treatment like Nujol. Try it today.

Nujol

Special Services At St. Edmund's

Colonel W. T. Scott of the Salvation Army will be the special speaker Sunday morning, March 4, at 11 o'clock at St. Edmund's Episcopal church. The speaker for the evening service will be Rev. W. A. Martyr of Grace church, aMrtinez.

A children's service is being held at St. Edmund's church each Tuesday at 3:30 p. m. to which all children are invited. The vicar is speaking on "The Heralds of Christ to the World" using attractive posters as illustrations. Other Lenten services are being held on Wednesdays at 10:30 and 7:30 p. m.

MOOSE EPLANS BIG INITIATION

Richmond Loyal Order of Moose met in Moose hall last night and made plans for an initiation to be held the latter part of the month. A report by members who attended the big frolic held in Vallejo, February 25 and 26 was heard and approved by the lodge. Dictator Ed Brennan presided at the meeting.

C. G. LINDEMANNS ENTERTAIN GUESTS

Rev. C. G. Lindemann and wife are entertaining relatives, the Misses Clara and Elizabeth Dorman of Freeport, Ill., also Mrs. George W. Bennett of Los Angeles this week.

Babies Love It

For all stomach and intestinal troubles and disturbances due to teething, there is nothing better than a safe Infants' and Children's Laxative.

MRS. WINSLOW'S SYRUP

"BLOOD SHIP" SHOWN TODAY AT RICHMOND

'The Blood Ship' Columbia Pictures great sea special which comes to the Richmond Theatre today for a two day run, revives the romance of bygone days of clipper ships, when these speedy vessels carried the flag of the United States merchant marine to the four corners of the world, and the captain was monarch of his domain.

Adapted from the novel of the same name, by Norma Springer, 'The Blood Ship' scenes are laid along the water-front of San Francisco in the early days, in a sailors lodging house run by 'The Knitting Swede' a real character who lived in San Francisco in those days, and on board the old clipper ship 'The Golden Bough.'

To give the required realism in setting, the clipper ship 'Bohemia' was rented by Columbia pictures, rechristened 'The Golden Bough,' for purposes of the picture, and provided the setting for the crew's mutiny, a memorable battle on shipboard, and other highlights of the plot.

'The Bohemia' is a real clipper ship, having been built in 1875, at Bath, Me., by the firm of Houghton Brothers and Co. For 20 years she was engaged in intercostal freighting between Atlantic and Pacific ports, and later became a carrier for the Alaska Packers Association. She has had a notable career on the seas, and is a good example of the speedy and handsome clippers that helped to make the clipper ship era the romantic period it was.

'The Blood Ship' was produced by Columbia Pictures at a cost of a quarter million dollars, and was directed by George B. Seitz. The cast is headed by Hobart Bosworth, who plays the role of James Newman' Jacquelin Logan is cast as the heroine, Mary; Richard Arlen (courtesy Paramount) is the juvenile lead and Mary's sweetheart. The supporting players inlcude Walter James, Fred Kohler, James Bradbury, Sr', Arthur Rankin, Syd Crossley, F. Hemphill, Chappel Dosset and Blue Washington.

Other features include the eighth chapter of 'The Crimson Flash' and a Felix the Cat cartoon comedy.

Radio Batteries
RECHARGED **50c**
We call for and deliver and give you a service battery FREE!
NEVIN AVE. GARAGE
Phone 2820 Nevin at Seventh

Poultry Will Help

The industries of Richmond are becoming diversified. The latest development is in the line of poultry as evidenced by the well-known ranches that adjoin San Pablo Avenue. A flock of hens will materially assist in providing for the table and build up a surplus from extra poultry money to provide for that rainy day.

A portion of your poultry check deposited each month in a Savings Account with this bank will add up surprisingly, and increase the satisfaction from your efforts.

First National Bank
IN RICHMOND
Macdonald at Sixth Street

Member Federal Reserve System

Safe Deposit Boxes Rent for $3.00 Per Year and Up.

SQUIRE EDGEGATE—The Prisoner Suggests a Way Out of the Difficulty!

Inter-nat'l Cartoon Co., N. Y.

Science Now Even Changes Farm Way Of Feeding Cow

COLUMBIA, Mo., March 1-Science has revolutionized another chore of the farm boy—that of feeding the cow.

Gone are the days when an armload of fodder could be carelessly dumped in Bossy's manager or a bucket of bran emptied in her feed box. Now the amount of food she receives must be determined by the use of a machine known as a metabolism chamber.

Cow feeding, as taught in the animal husbandry department of the College of Agriculture of the University of Missouri, is an exact science, one in which neither whim nor caprice, generosity nor economy can enter. Cows are fed, not what they bawl for, but what they need.

A cow's food needs are determined by measuring indirectly the amount of food consumed. This can be discovered by determining the amount of carbon dixode given off in proportion to the amount of oxygen breathed during a given period. Since the amount of carbon dioxide bears a definite relation to the number of calories secured in a methabolism chamber shows the amount of food burned in the animals' body during a given period.

A metabolism chamber consists of a stanchion inclosed in an airtight chamber. Pure air from outside the building is passed into the chamber to be breathed by the animal. As the breathed air is pumped out of the chamber, it is passed through glass bottles containing sulphuric acid which removes its moiture content.

The air then passes through bottles containing a soda-lime solution which extracts the carbon dioxide.

Another method of determining a cow's food needs consists of measuring directly the number of calories of heat given off by the animal. This method requires the use of a complicated machine, which costs a fortune to construct and another fortune to operate. There is only one such machine in existence.

W. Mainwarring Funeral Today

Funeral services for the late William Cromba Mainwarring, who died at his work at the San Pablo Pottery, last Tuesday will be held from the funeral parlors of Bert Curry, this afternoon at 2:30 o'clock and interment will be in Sunset View cemetery. Point Richmond Aerie of Eagles will conduct the funeral services.

The deceased was fifty years of age and resided with his family at 335 Nevin avenue. He was the son of Mrs. Jane Bowdich, brother of John Mainwarring of Silver Lake, Washington, and Mrs. Fred Cramer, all of Richmond and the step-brother of George Bowdich. He leaves his widow, Mrs. Millie Mainwarring, and a number of step-children. His death occurred when he suddenly fell from a scaffolding while at work.

New S. P. Schedule Is Announced

A new schedule of Southern Pacific trains between Richmond and San Francisco, will go into effect March 4, according to information released by L. G. Eby, agent for the Southern Paific here. The following is the schedule:

TOWARD SAN FRANCISCO

No. 1 Overland Limited, 8:03 a. m., no stop.

No. 9 Mail, 8:08 a. m. no stop.

No. 209 Bay City Passenger, 9:06 p. m., stop.

No. 33 Sacramento Passenger, 10:35 p. m., stop.

FROM SAN FRANCISCO

No. 124 Avon Passenger, 6:47 a. m., daily except Sunday, stop.

No. 34 Sacramento Passenger, 6:51 a. m., stop.

No. 50 Fresno Passenger, 4:33 p. m., stop.

No. 22 Tahoe Passenger, 8:39 p. m., stop.

Victory Sunday At First Presbyterian

Victory Sunday is announced by Rev. E. W. Haney of the First Presbyternan church, following the loyalty program of last month. Rev. P. T. Amstutz will preach at both the missionary and evening services.

RETURNS HOME

Mrs. J. H. Nordby of Stanwood, Wash., is on her way home after spending time visiting her daughter, Mrs. A. F. Purman, 410 South Tenth street, Richmond.

Read It First In RECORD-HERALD

Shortest most economical best paved route to all points North

Carquinez Bridge

All day and all night service

No waiting

WHAT YOU NEED I HAVE

Special Inducements In Rentals of Apartments

Good residential lots for sale on easy payments.

HOUSES IN GOOD DISTRICTS

Good Sites for Chicken and Rabbit Farms

Special Listings of Cattle, Sheep, Alfalfa, and Prune Farms

Will Build to Suit Purchaser

J. L. MUIR

Agent for Richmond Co.

Address Room 401 American Trust Building

Res. Phone Rich. 897-W

Business Phone Rich. 410

New Mausoleum Almost Finished

Interest in the Sunset Mausoleum, now under construction in Sunset View Memorial park in the Berkeley hills, is being shown by the visitors who are coming to view the work, according to an announcement by Fred A. Purner, general manager of the Sunset Mausoleum association.

Italian marble placed in positions to enhance the beauty of the structure made the mausoleum attractive. Besides the architecture a 40 foot roadway leading directly into the mausoleum sets off the structure. Work on the dome and the main staircase 54 1-2 feet wide is now being completed, while the interior lawn is being finished.

Drum Corps To Hold Whist Party Mar. 14

The Drum and Bugle Corps of Honor Post, 913, Veterans of Foreign Wars, had a short meeting at the Memorial Building, and talked over the coming Whist Party, which is to take place on Wednesday, March 14th, at Memorial Hall. This party is being given in order to raise funds to purchase drums and bugles for the new unit.

Although it had been suggested several times in the past few years, to have a unit of this nature in Richmond, this is the first time that any progress has been made and it looks as though it is going to "go over the top". It is planned to have the boys turn out in snappy uniforms, just as soon as ways and means of purchasing same can be arranged.

The next meeting of the drum and bugle corp will be immediately after the regular meeting of the Post, Tuesday, March 6th, at which further details of the coming whist party will be discussed and final arrangements made for the displaying of the various prizes at one of the down-town stores.

The new decalcomines, with the V. F. W insignia, arrived about a week ago; forty out of the first shipment of fifty were purchased by the members, at the last meeting and quite a goodly number are now adorning cars.

MRS. POOLE ENTERTAINS GRANT P.T. A.

Mrs. Poole of Mira Vista delightfully entertained the members of the Grant Parent-Teacher association when a housewarming party was given at her new home yesterday afternoon. A delicious covered dish luncheon was served and a social time was spent afterwards.

An all-day meeting will be held at the Grant School Friday, March 9.

Y. L. I. PLANS JOINT COMMUNION

Richmond Y. L. I. at their regular meeting, held in Memorial hall last night made plans to receive communion with the Richmond Y. M. I. at St. Mark's church March 11 at 8:30 o'clock mass. Following the service the two orders will join at a breakfast to be served at the Hotel Carquinez. Miss Irene Carey presided at the meeting last night.

SCAVENGERS

RICHMOND SCAVENGER CO.—All sorts of refuse removed on short notice. Call up phone 965 any time in afternoon.

Own Your Own Home

We will loan you money for building. We also loan money on buildings already erected. Money invested with us bears interest from the day you start a savings account.

We pay 6 per cent compounded semi-annually.

JOHN A. LONG

Agency of the Suriety Building and Loan Association Of San Jose

325 Tenth St. Mezzanive Floor Olney Department Store

New S. P. Information Booth

AID TO MOTORISTS—A novel facility for the convenience of the motoring public was placed in service recently by Southern Pacific Company when the new information bureau, located on the main highway from Northern California, near Richmond, was opened. The photo shows the permanent building that will house the bureau which will provide motorists with information regarding auto ferry service across the bay. At the left Councilman A. L. Paulson, of Richmond, is shown congratulating Glenn E. Collins, general agent in charge of auto ferry traffic for Southern Pacific Company.

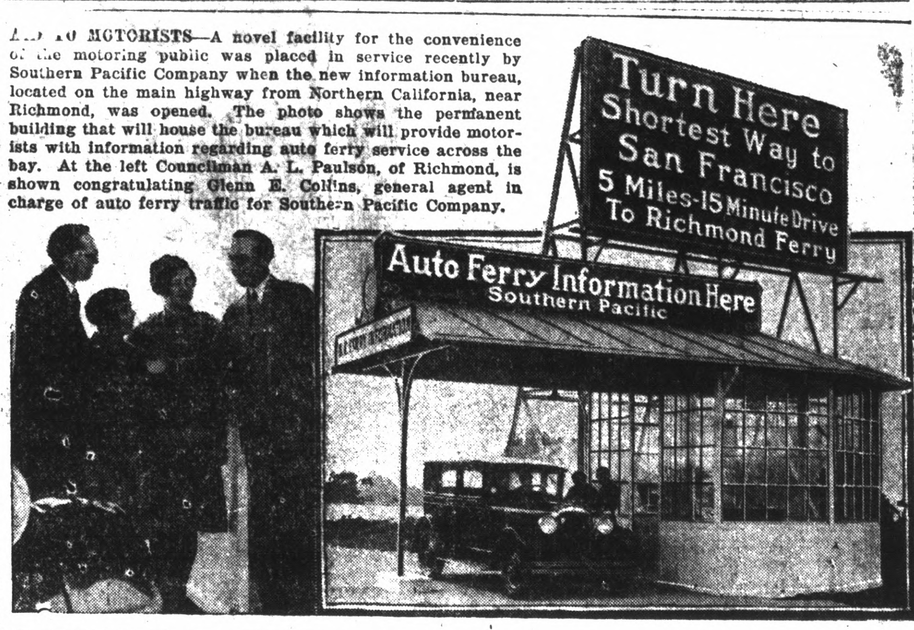

Tuning Up For South Pole Flight

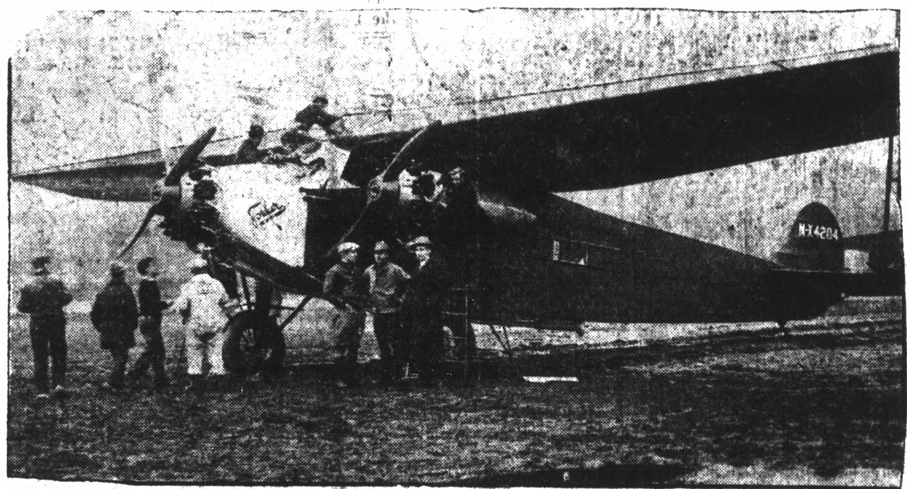

ON TO POLE! Commander Richard E. Byrd's tri-motored monoplane, in which he will attend flight to South Pole, got its first test at the Teterboro, N. J., airport. Above, it is shown after flight.

Folsom Felons Enter Plea

(By Universal Service)

SACRAMENTO, March 1.—The six Folsom Thanksgiving Day rioters today pleaded not guilty to the second charge of murder filed against them in connection with their uprising and will go on trial before Superior Judge H. R. Hughes on March 26.

The convict sextet is accused of the murder of George "Red" Baker, Folsom trustee, shot down during the bloody mutiny.

As the first move in their new flight to escape the noose, Tony Brown and his five riot confederated supplemented their pleas of not guilty today with the plea of "once in jeopardy." The supplemental plea is based on conviction of the rioters here February 21, for the slaying of Guard Ray Singleton.

Last Sermon In Old Church Sunday

"Knights of the Royal Road" will be the subject of the last sermon to be conducted by Rev. Weldon M. Wilson in the old Baptist church on Tenth street, next Sunday evening at 7:30. The last B. Y. P. U. meeting will be held Sunday evening at 6:30, with Bert Bussow in charge. A program is being arranged which will be reminiscent of work and workers in past years.

TURLOCK—$50,000 new Mission church building to be constructed here.

Aviator To Appear In Court Tuesday

Edward LeLarm arrested last Sunday by State Traffic Officer, George Belon, who charged that the man was obstructing traffic when he taxied his airplane along the highway during the rush hour, will appear before Justice of the Peace Arthur A. Alstrom next Tuesday.

Mrs. Calfee Soloist At Noon Concert

Elza Gilreath Calfee and Emil Esola were the soloists at the regular Tuesday noon musical held in the auditorium of the Roosevelt Junior high school yesterday. Besides accompanying Mrs. Calfee, Esola played several selections on the piano.

The program was divided into three parts, the first and third parts were vocal and the second part instrumental.

Vocal solos: "My Beautiful Lady," from the "Pink Lady" by Caryll, and "Message of the Violets" from the "Prince of Pilsen" by Luders.

Piano numbers, "Dancing Tambourine" by Polla and "Polly" by Zamecnik.

Vocal solos: "Will You Remember" from "Maytime" by Schubert, and "Kiss Me Again," from Mlle. Modiste, by Victor Herbert.

Immigration Act Jails 2 Japanese

Convicted in federal court in San Francisco of violation of the immigration act, Keio Takemoto and Masoo Kawno, Japanese, were taken to the county jail in Martinez to serve sentences of six months each. They were ordered imprisoned by Judge Frank H. Kerrigan of the United States District Court.

IF YOU HAVE

A tired feeling in your eyes, you probably have "Eye-strain."

See Dr. Blake

629 Macdonald Ave., Cor 7th.

Chicago's County Hospital To Be World's Greatest

(By Universal Service)

CHICAGO, March 1.—After sixty-two years of unremitting effort, Cook county hospital will next month become the world's largest hospital center.

It will provide 3,200 beds for patients, 200 more than are at the London-Middlesex hospital; 400 more than at the Vienna General hospital.

Ten acres of ground at Harrison, Wood, Polk and Lincoln streets are covered by structures housing the beds the staff and the facilities— a little city of life and death.

There were but two internes, and only a few nurses, fifty-two years ago. Today there are 75 resident physicians, 630 nurses, and more than 500 other employes The cost of running this mammoth institution alone is two and a half million dolars dollars a year.

The construction of additional buildings are almost complete, and by the end of the next month there will be a new children's hospital, a new men's ward building, a receiving building and a new morgue.

Besides housing these unparalleled activities, the hospital has made some notable contributions to medical science. Under the direction of noted specialists, the different laboratories have been largely responsible for the checking of disease in Chicago.

"It has become practically a center of scientific research," said Michael Zimmer, hospital warden. "Many medical authorities from different parts of the world have visited the hospital and observed its workings. Notably have many observers come from Japan and the Philippine Islands."

In the course of its sixty-two years' existence, the hospital has cared for 1,050,000 patients.

Among them have been members of various races. Arabs, Chinese, Croatians, Dances, Cubans, Egyptians, Dutch, Hindu, Indians, Koreans, Malays, Macedonians, Montenegrins, Mexicans, Persians, Scotch, Serbs, Spanlards Turks, Welsh, French, Germans, Greeks, Hungarians, Italians, Russions, Finns, Belgians and natives of many other lands.

Troop 11 Boy Scouts Enjoy "Feed" in Hall

A successful "feed" was enjoyed last night by Troop 11 of the Boy Scouts in Scout Hall.

Kenneth Hitch passed his tenderfoot test and was awarded a pin, as did Boyd Hornburg. Jack Robertson passed his cooking test and John Carlile passed his Morse code test. Fed Hess was a visitor for the evening.

Scoutmaster Carl Rasmussen presided over the meeting.

—RAGS W... RECORD-HERALD

Fight COLDS

PREVENT GRIPPE AND FLU

HILL'S acts with amazing quickness. Colds are checked in a few hours. Complications are avoided—health fortified.

Be Sure It's HILL'S Price 30c

CASCARA BROMIDE QUININE

Get Red Box with portrait

You Can Own

a full participating interest in the

Hospital Richmond, Inc;

DO OR DIE

We've broken the ice.

We're going to build.

Have we YOUR support?

Conservative investors who are interested in a combination of security of principal and attractive dividends are invited to write for complete information setting forth the Hospital Richmond, Inc., securities as a profitable investment.

Return the attached coupon for full information

HOSPITAL RICHMOND, Inc.
Syndicate Building
Tenth Street at Nevin Avenue
Richmond, Calif.

Gentlemen: Kindly send me full information regarding Hospital Richmond, Inc., securities, and oblige.

....

....

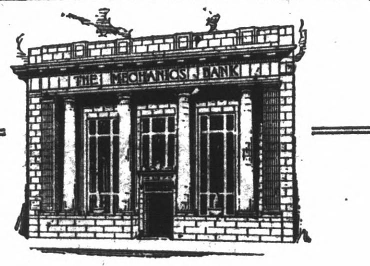

Security

With money in the bank you can issue your defi to the world. Dollars are the mace and shield that form your protection. Open a savings account—the first step towards independence.

The Mechanics Bank

OF RICHMOND, CALIF.

HOME OFFICE: Ninth and Macdonald Ave., Richmond, California

EL CERRITO BRANCH: Fairmont and San Pablo Aves., El Cerrito, California

25¢

—is the right price to pay for a good tooth paste—

LISTERINE TOOTH PASTE

Large Tube

25¢

RICHMOND & SAN RAFAEL FERRY
AUTOMOBILE PASSENGER

WINTER SCHEDULE
Effective November 14, 1927

Leave Richmond	Leave Pt. San Quentin
6:30 A.M.	7:00 A.M.
Half Hourly Until	
9:30 P.M.	10:00 P.M.
SUNDAYS AND HOLIDAYS	
6:30 A.M.	7:00 A.M.
Half Hourly Until	
9:00 A.M.	9:30 A.M.
Then Every 20 Minutes Until	
9:00 P.M.	9:30 P.M.
Then Half Hourly Until	
10:30 P.M.	11:00 P.M.

Dining Service On All Boats

Phones: Richmond 231 San Rafael 827W

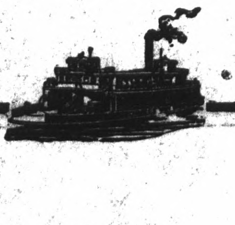

FOOT COMFORT DEMONSTRATOR

Pain or callouses there? See the Dr. Scholl Foot Comfort Demonstrator at our store

If foot troubles have clouded your life with needless misery, here is your opportunity to rid yourself of this trouble. Meet at our store a man specially trained in Dr. Scholl's Method of Foot Comfort. Let him tell you how the famous Dr. Scholl's Foot Comfort Appliances can ease the pain of such foot disorders as weak and broken down arches, weak, aching ankles, callouses on the soles, corns and bunions.

This is a direct invitation to you

OUR REPAIR DEPARTMENT IS AT YOUR SERVICE

B. B. Shoe Store

712 Macdonald Avenue Richmond

Installment Saving

INSTALLMENT buying has become a national habit. Installment saving buys future financial independence. Twenty dollars deposited systematically each month in an American Trust Company savings account, with interest at the rate of four percent, compounded semi-annually, will accumulate $245 in one year, $500 in two years, $1041 in four years, $1628 in six years, and $2949 in ten years. It pays to save.

American Trust Company

Merger of Mercantile Trust Company of California and the American Bank

Since 1854

Commercial · Savings · Trust · Investments · Foreign · Safe Deposit

Richmond Branch—Tenth and Macdonald

Branches: Pt. Richmond—Twenty-third and Macdonald

Member Federal Reserve System

Head Office San Francisco

SPORTS

HEEHEY WINS 15 ROUND DECISION OVER DELANEY

HIGH CAGERS MEET ALUMNI HERE TONIGHT

Richmond Union high school's unlimited basketball team will meet some strong competition to-tonight when they meet their alumni in a game to be played in Roosevelt Junior high gymnasium. The alumni have a team that is composed of men known to the Richmond basketball world, because of their work during the past few months. Ernie Barbierri, Al Huzefka, Ralph Lee, George Cornell, Cal Pitchford, and a few other men of like caliber will be on hand to give the high school boys all the competition they can stand for one evening.

Coach Ivan Hil has a team that can afford competition to any team that it is picked to meet, and as the boys have been playing together all season there will be no walk-away for the older men. DeBarre, Williams, Baldwin, Swenson, and Jackson will be the mainstays of the high school team, and wil be assisted by the other boys who may get a chance before the evening is over.

In the preliminary game the high school B's wil meet the class B team of the alumni with Marcos and Weeks, counted on to do the scoring for the high boys assisted by the rest of the team. Not much is known of the alumni team but they will be on hand to help make things interesting for the younger boys of the school.

The lineups will probably be:

Richmond High: DeBarre and Jackson, f; Baldwin, c; Williams and Swenson, g.

Alumni: Dyer and Huzefka, f; Barbieri, c; Cornell and Lee, g.

High school B's Marcos and Page, f; Flynn, c; Weeks and Oishi, g.

Alumni B's: Fowell and Bernes f; Clark, c; Malianni and Mclaughlan, g.

WONDERFUL HOW POSLAM CLEARS PIMPLY SKINS

What girl wouldn't give 50c to have her complexion clear and fresh? Yet that is all Poslam costs, and no expensive lotions or tedious treatments will so quickly get rid of pimples, blotches and rashes and make the skin healthy, glowing and youthful. At all druggists.

FREE Write for special test box POSLAM CO. 243 West 47 Street New York City

Radio And GUARANTEED ELECTRIC GOODS

Free Service AT ALL TIMES

See Our 6-Tube Pierce-Aero in CONSOLE Electrically Operated AT $200.00

RICHMOND ELECTRICAL CO.

250 FOURTEENTH Tel. Rich. 2328

TIE LOOMS FOR SAN PABLANS

San Pablo Garagemen still have a chance to win the championship of their division in the Maxwell winter league, despite the fact that they were badly beaten by the Lawrence Terminals last Sunday.

The Lawrence Terminals and the New Process Laundry will have to play off the remaining two games of the schedule of 14 games, according to a decision reached by members of the leading teams at a meeting held in Oakland. One loss for each of these two teams will mean that San Pablo will be tied for the championship.

Manager Moitoza has announced that the Garagemen have already finished their schedule with 11 victories and two losses. The Terminals have two games to play, one with the New Process Laundry and the other with the Golden Gate Merchants. The New Process Laundrymen will play the Terminals and the Richmond Carmen, as the Vierra Billiards have already forfeited their scheduled game with the Laundry.

The winner of the New Process Laundry-Lawrence Terminal game will be the first in the league and the loser will be tied with the San Pablo Garagemen for second place, and if the winner of this contest should lose its other game, of the two remaining games to be played, there will be a triple tie for first place.

On Sunday afternoon at 2:30 o'clock the Garagement will play the Adrian Athletic club on the San Pablo diamond.

C. C. LEAGUE PIN RESULTS

Richmond Juniors and Richmond Seniors were victorious in their games rolled last night on the Seventh Street Alleys, when they met the Hercules and the Union Ethyl in their regular games of the Contra Costa County Bowling league.

Richmond Juniors outrolled the Hercules bowlers by the score of 2484 to 2478 and the Senior team defeated the Union Ethyl by the score of 2988 to 2859.

Here are the scores made by the players:

RICHMOND JUNIOS

Kalin	147	140	152	439
Laboda	155	144	176	575
Nystrom	158	192	174	524
Mespelt	168	144	147	459
Long	238	177	172	587
Totals	866	797	821	2484

HERCULES

Dixon	145	128	180	453
Hoadley	160	171	173	514
Robinson	166	130	158	454
Dwyer	158	158	172	488
Scarcilla	189	151	158	498
Totals	845	765	868	2478

RICHMOND SENIORS

Pinkerton	163	176	153	492
Griffin	213	198	22	634
Westman	204	160	207	571
Bostick	251	210	190	651
Pace	226	224	190	640
Totals	1057	968	963	2988

UNION ETHYL

Handicap				210
Smith	191	187	168	546
Ronachetto	202	150	147	499
Black	1887	175	213	575
Shea	166	161	165	491
Olietti	175	191	171	537
Totals	991	934	834	2859

Your Home Prettier Your Furniture Bright Your Work Less Use O-Cedar Polish "Cleans as it Polishes"

Jim Kahn FAIR OR FOUL

The Baseball Chapter of the Skeptics' Society, with Ed Barrow presiding as president pro tem are at present actively engaged in scoffing at Urban Shocker's retirement from baseball. Barrow, and those few baseball men still remaining in the north, just don't believe it, and consequently are disturbing themselves very little about the announcement of the veteran spitballer.

However, Shocker, who ought to know something about it himself, insists it's a real case of No Fooling, and that he won't be around this spring when Jack Lenz and George Levy, the Stadium announcers, begin mispronouncing the batteries. In a telegram to this column today he repeated his intention to retire with emphasis and gave as his only reason the same one he communicated to Barrow yesterday, that of furthering his business interests at home.

Of course this baseball business being what it is, it is entirely possible that Shocker's gesture is an effort to draw down a fatter contract for 1928.

Shocker is in business in St. Louis and has been for more than a year. When he first went into it, with two St. Louis associates, he had no suspicion it would grow to the size it has. But it did, and Shocker evidently thinks he can make more money by staying home twelve months out of the year than he can by playing baseball, despite the fact that he is one of the highly paid stars on the team.

Shocker, one of the shrewdest pitchers in the game, won 18 and lost 6 last year, and over his major league career of twelve years has compiled the highest individual average of any pitcher in the game.

Always a late signer, Shocker was on the verge of quitting camp last spring before he came to a salary agreement with the club. While he has passed the peak of his pitching effectiveness, the shrewd Urban is still capable of winning his full quota of games.

Consequently, though his telegram is quite emphatic, I join up with the skeptics in doubting that Urban will be anywhere else than Shibe Park, Philadelphia, Pa., when April 11 rolls around.

Spartans Form Soccer Team

Competition for W. L. "Doc" Seawright's newly organized soccer football team, is being offered by another newly organized team composed of the Spartan outfit, winners of the boys basketball league of this city. Managers of the two teams are planning a game for next Sunday afternoon, providing the Seawright boys are unsuccessful in completing arrangements for a trip to Petaluma to play a team of that city.

Players on the Spartan team are: William Swenson, Gordon Jackson, J. McAllister, Bumgarner, Arnold Thompson, DeBaere Hall, Melin, Lane and Pinto.

The return game with the Junior Thistles will be played in San Francisco on Sunday, March 11.

All-Stars Play In Sacramento

Richmond All Stars baseball team will journey to Sacramento Sunday to play a picked team of that city, according to an announcement by Manager Manuel Nevis. The All Stars have not met defeat this season and are rated as one of the best teams of the bay region. Last Sunday they defeated the San Pablo Cubs on the latter's diamond and are out to keep up their good record.

Players making the trip Sunday are: Lelan Goldsworthy, Doyle Taylor, Joe Viano, Carl Pinto, Babe Matteri, Anthony Moitoza, Jack Pinto, Guido Piolo, George Moitoza Howard Goldsworthy, and Willie Klatt.

CLEANING and DYEING

On all Cleaning and Dyeing. C. O. D. Cleaners and Dyers (established 1909) 2409 Macdonald avenue. Phone Rich. 683. We also maintain a delivery at standard price.

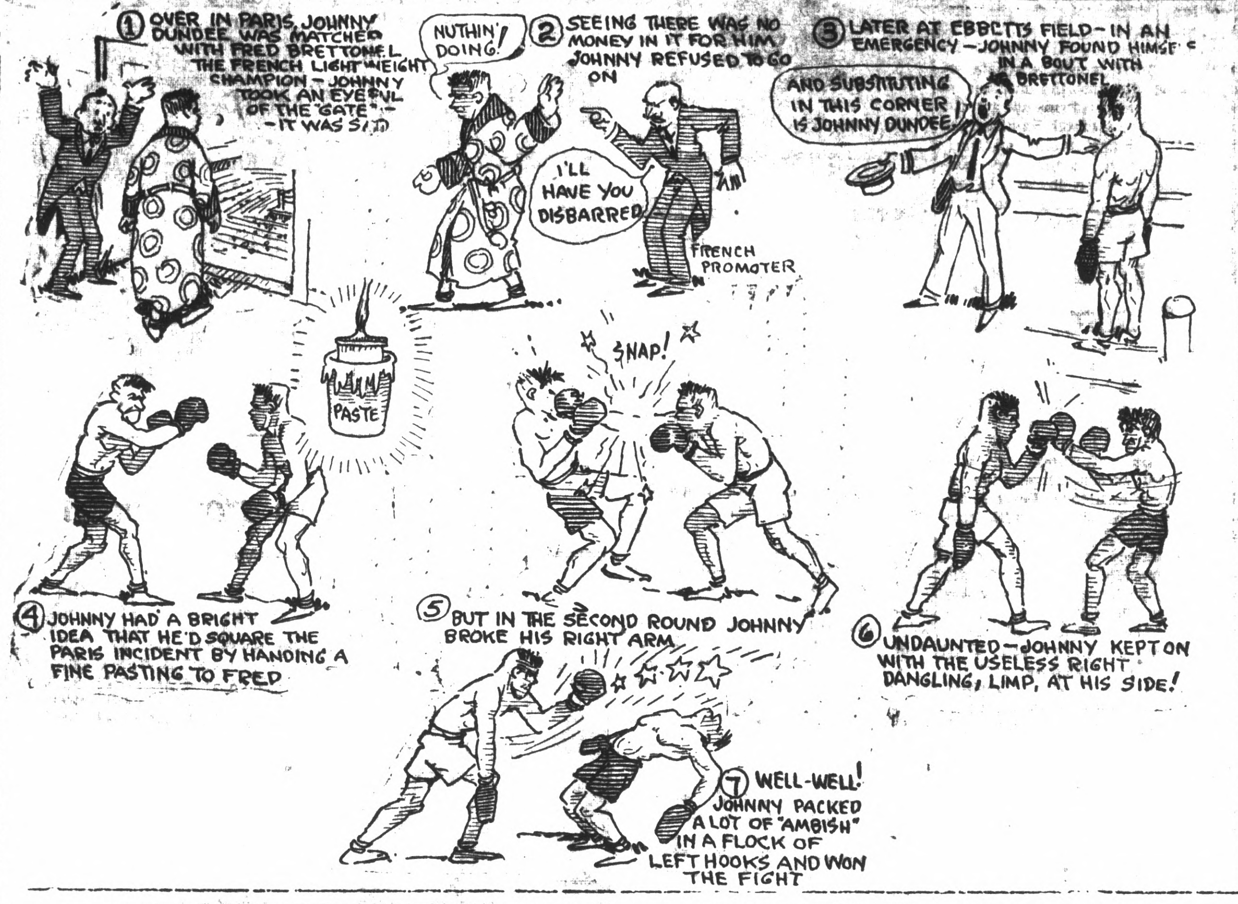

HEAVY PUNCHES MARK OPENING OF BIG FIGHT

NEW YORK, March 1.—Tom Heeney won a 15-round decision over Jack Delaney at the Madison Square Garden tonight. The early rounds were fast with both men inflicting severe punishment, but the closing rounds were marked by much clinching.

Heeney took Delaney's supposedly murderous wallops smack on the chin several times and kept on trudging. Heeney himself is not accounted a hard puncher. He is just a serious puncher and no man ever poked a battered nose through the rope, backed by more courage than Tom Heeney.

By virtue of his victory tonight, which cannot be altogether classed with the sensational victories in ring history, Heeney assumes the rank of first place contender in the heavyweight elimination tournament being staged by Tex Rickard.

It is planned for Heeney that he clash with the winner of the Risko-Sharkey heavyweight fight at Madison Gardens to determine who shall be the next fighter to face Gene Tunney.

RAGS WANTED

If you smoke for pleasure

—then Camels are made for you. Mild, mellow, fragrant—there's a world of enjoyment in smoking

Camels

Today, as for many years, Camels lead by billions, and they continue to grow

© 1928, R. J. Reynolds Tobacco Company, Winston-Salem, N. C.

ADVERTISING RATES
CLASSIFIED
ADVERTISING RATES

1c Per Word Per Day

Minimum Charge 35c

Classified Index:

1. Lodges and Meeting Notices.
2. Lost and Found.
3. Special Notice—Personals.
4. Help Wanted—Situations Wanted.
5. Automobiles.
6. Business Directory.
7. Business Opportunities, Investments.
8. For Rent—Rooms, Houses Apartments and Flats.
9. For Sale—Miscellaneous.
10. Wanted—Miscellaneous.
11. Real Estate for Sale.

1—Lodge and Meeting Notices

KNIGHTS OF PYTHIAS — Richmond Lodge, No. 13 meets every Wednesday night at K. of P. hall, 5th St., near Macdonald. Visitors always welcome. E. S. Geigoldt, C. C.; F. G. Blackhart, K. of R. and S.

ST. ANDREW'S SOCIETY — of Richmond and District—Meets second and fourth Wednesday at 8 p. m. in Richmond Club House. Scottish visitors are always welcome. Pres. W. J. MacDonald, 2217 Nevin ave. Phone Rich. 1553. See Geo. Smith, 1331 Roosevelt avenue.—

RICH. AERIE NO. 354 F. O. E meets every Tuesday at 8 p. m. at the W. O W. hall, 7th Macdonald, Felix Baptisti, W. P Phone Rich. 1008 W. W. McChristian, Secry. Phone Rich. 1085. A. G. O'Loan, 2031 Barrett Avenue, Phone Rich. 443.

8—For Rent—Rooms, Homes Apartments' Flats

FOR RENT—THREE ROOM FURnished apartment. Adults. 338-20th Street. Phone Rich. 556-W

FOR RENT—UNFURNISHED 5 room house, basement, garage on ¾ acre site near the Park. Finest view-climate-soil and water, the one place where life is worth living. Rent will be reduced to party willing to improve. Phone owner Davenport 435 2 21 6t.

FOR RENT—MODERN FOUR ROOM house. Call 126 Twenty-second street. 2 26 3t.

HOTEL LEO

Hot and cold water, steam heat, radio connections in rooms. Everything new. Rates $4.00 per week up. Sixteenth and Macdonald.

PHONE RICHMOND 2828

FOR RENT—3 ROOM FURNISHED apartment. Neat and sunny. 163 11th St. 2 22 3t.

FOR RENT—FOUR ROOM COTtage $22.00 clean. 330 20th. Owner on premises. 2 22 3t.

FOR RENT—2 and 3 ROOM FURnished apartment. Private bath. 203 Bissell. 1-19-tf

FOR RENT—4 ROOM HOUSE, garage. Combination stove, heater, linoleum. 412 So. 7th St. 2 28 3t

FOR RENT—FURNISHED HOUSEkeeping room. Apply at 1725 Pennsylvania Avenue. $15 00 per month. 2 7 12t.

FOR RENT—FOUR ROOM MODern house, with basement and garage. Inquire 245 Eighteenth Street. 10-29-tf.

FOR RENT—3 ROOM FURNISHED apartment Private bath. 203 Bissell. 1 19 tf.

FOR RENT—GRAND VIEW. COMfortably furnished flat. Apply at 135 13th St. 2 26 1t.

FOR RENT—SUNNY FIVE ROOM house, 1 or 2 garages, 640 Fifteenth street. 2 26 6t.

7—Business Opportunities, Investments

$10.00 TO $50.00 QUICKLY
To The Many Workers

Rates lowest. No security, no publicity. Best and most private terms. What National banks do for big business, we do for the man or the woman who works.

R. L. DRAKE
607 Macdonald Ave.

ZEB KNOTT

Certain-Teed Paints, Varnishes and Enamels.
All Grades of Wall Paper
PAINTING AND PAPER HANGING
319 North Seventh Street
ALL WORK GUARANTEED

Money To Loan

REAL ESTATE LOANS — TO build or refinance quick action No appraisal fee Earl Realty Co. Macdonald Ave at 46 Street See Mr. Steele, Richmond 2448 9-18-tf

BUSINESS OPPORTUNITY— WILL sell in high quality coffee roasting plant. To grocers or private. $1,0000 required. Fully secured' Act immediately. Box 103 Station "A" Berkeley. 2 26 3t

PERSONALS

Expert card reader. 430 Twentieth St. Phone Richmond 2440. 2 15 1 mo.

11—Real Estate For Sale

Paulsen's TIPS!

New 5 Room Modern Bungalow $4150

Five large rooms, breakfast nook, laundry room; fire place, hardwood floors, garage on good size lot. Property is located about three blocks from 23rd Street. Home faces south which means lots of sunshine. We seldom get an opportunity to offer a house of this character at such a low price. Only $500 down. You should see this before you buy. (807)

PAULSEN REALTY SERVICE REALTORS
825 Macdonald Avenue
Richmond, California

9—FOR SALE— Miscellaneous

FOR SALE—YOUR CHANCE FOR one week. Real Bargains on new high grade Baldwin Pianos. Grands, Players, and Reproducers. Business is business. See Mr. Freeman at SCHRADER FURNITURE CO. 701 Macdonald Ave. Phone Richmond 177. 2 17 6t

COATS, DRESSES, FURS and FUR coats, Factory samples, sizes 14 to 54. Huge stock, Dow's Wholesale Rms. 133 Kearney, nr Sutter, Rm 306, S. F. 9-1-tf.

ELECTRIC WASHERS — ALL standard makes. Johnson $65.00, Maytag $110, Crystal $40.00, A. B. C. Cyl $55.00. Several others as low as $5.00 down and $5.00 per month.
HIGHLAND APPLIANCE SHOP
Thornwall 4927 1748 Shattuck Ave.
BERKELEY

FOR SALE—REAL ESTATE. GOOD 35 foot lot, 100 feet from Pullman Ave., at less than half price. Res. 1837 Rose St, Berkeley, Thornwall 4231. 2 26 6t.

GOOD 35 FOOT LOT, 100 FEET from Pullman Ave., at less than half price. Thornwall, 4231. 2 14 6t

YOUNG RABBITS—FOR FRYING, for sale, 18c a pound, 116 Van Fleet avenue, Richmond Annex. 2 17 3t.

FOR SALE—SECURE YOUR SUMmer wood now. See the man on the job near the S. P. Ferry, or phone Rich. 2236-W. 2 16 4t.

FOR SALE—GOOD USED 6 TUBE radio, complete $75.00. Terms. 700 Macdonald Ave. 2 10 3t.

FOR SALE—BABY CHIX AND Pullets: Barred Rocks, R. I. Reds, Turkens, Golden Buff and White Leghorns. Booking orders for December and January delivery.
ENOCH CREWS
Seabright, California.

11—Real Estate For Sale

BARGAIN—MUST BE SOLD
LOT 75x100
On Roosevelt Avenue; close in; with 5-room cottage and garage.
$2900 Terms to Suit
Phone Richmond 109

$1700 EQUITY IN PLANT ON Tenth Avenue, Oakland. 100 feet from East Twelfth Street, for Richmond pier lot. RECORD-HERALD BOX MBS-228. 2 29 6t.

ON ACCOUNT OF SICKNESS will sell my five room house and three lots at a great sacrifice. Will consider Berkeley property in exchange. Call at 2849 Gaynor Ave. 2 27 6t.

The CECIL BRUNNER

Artistic and livable apartments. Partially furnished. Garage. Low rentals.

It is our pleasure to show you.

M. A. HAYS CO.
2216-18 Macdonald Avenue
Phone Richmond 989
Richmond 899

FOR SALE

NEW FIVE ROOM HOUSE ALL hardwood floors, garage, near Washington School and Natatorium.
H. G. STIDHAM
163 Washington Avenue Phone 368 or 920. tf.

FOR SALE—RESTAURANT GOOD location. For particulars apply 2228 Macdonald ave. 2 10 3t.

OWNER MUST SELL

See This Home Today

Five rooms and garage. Hardwood floors, fireplace, and all modern appointments. Full price only $3950. Any reasonable terms. Drive out to 2628 Downer Ave. today or phone Humbolt 4196 in evening.

NEAR NEW HIGH SCHOOL—100 choice building lots, sell part or sacrifice all for cash. An opportunity. 606-66th St., Oak. Phone Humboldt 3406 evenings.

DO YOU WANT A NEW 6 ROOM bungalow in the best part of town? I will take your old house as part payment and allow you more than you can get elsewhere
RECORD-HERALD Box 127

FOR SALE-3 ACRES WITH MODern 6 room house. 15 minutes walk from Bank, other improvements. Cheap for cash or terms. W. H. Conn, Route 1-Box 79 Los Gatos, California.

11—Real Estate For Sale

Leo Persico

1015 MACDONALD AVENUE
OFFICE PHONE RICH. 54
EVENINGS: PHONE 733
MONEY TO LOAN ON REAL ESTATE

RANCH IN TOWN
$2,200—$100 DOWN
Brand new 3-room bungalow, on 4 lots; just completed; one of the best buys ever offered in Richmond for the money.

$4,500—$500 DOWN
5 rooms and. breakfast. room. Brand new, on large lot; garage. Oak floors throughout, fire place, tile bath room; living and dining room finished in natural mahogany; near Grant school.

$4,200—$300 DOWN
Five large room bungalow, hardwood floors, fireplace, writing desk, all built-in features and garage. Last word in comfort and convenience. Inlaid linoleum in kitchen and breakfast room and laundry room. Tile bath with shower. Large lot. There is every convenience for an up-to-date home

$3,500—$500 DOWN
Four room modern home on two lots, 2 garages, located two blocks from 15th and Macdonald.

$4,750—$500 DOWN
Modern 5-room bungalow; oak floors fire place, large garage; corner lot; 17th and Roosevelt Ave.

$1,100.00
Two lots near 29th and Nevin Ave.

FOR RENT

5 rooms and garage $25.00
4 room flat and garage .. $35 00
Store on Macdonald Ave. ..$100.00
3 rooms furnished $27.50

Yes, we write firs, burglary, auto and plate glass insurance

Frank S. Foster, Salesmanager
Evening Phone 1152-W

NOTICE TO VOTERS

Every person entitled thereto must register during the Year 1928, Thirty (30) days before Election at which he or she may desire to vote.

Registration for School Trustee Election closes February 29, 1928.

Registration for Municipal Elections for Towns of Sixth Class, closes March 10, 1928.

Registration for Presidental Primary Election closes March 31, 1928.

Registration for August Primary Election closes July 28, 1928.

Registration for General Election closes October 6, 1928

Make application for registration to the County Clerk or any of his Deputies.

Dated: January 1, 1928.

J. H. WELLS,
County Clerk Contra Costa County, California.

You may register with any of the following Deputies:

A C. Faris, Chief Deputy, City Hall, Richmond.
Mrs. Mildred Ahearn 715 Macdonald Ave., Richmond.
L. W Broughan, City Hall, Richmond.
Miss Ethel Butler, 600 Ripley Ave., Richmond.
E. A Burg, 309 23rd St., Richmond.
M. J. Gordon, 321 Macdonald Ave., Richmond
Miss Margaret L. Gately, 241 Cyprus Ave., Richmond.
Mrs. Blanche Hoyle, 2715 Roosevelt Ave , Richmond.
Miss Georgia Johnson, 431 Tenth St., Richmond.
Mrs. Lucille D. Kister, 321 Panama Ave , Richmond.
Miss Norine Lee, 535 Macdonald Ave., Richmond.
Miss Ivy Lee, 112 Fifth St., Richmond.
Mrs. Mary B Moyle, 541 Santa Fe Ave.., Richmond.
R. V. March, Standard Oil Co., Richmond.
Mrs. Kathleen Maroney, 523 Chanslor Ave., Richmond'
Miss Nannie L. Nesbit, 621 Bissell Ave., Richmond.
H. G' Stidham, 163 Washington Ave., Richmond.
Audrey L. Carey, El Cerrito.
Olga J. B. Lee, El Cerrito.
Miss Nellie Shoute, El Cerrito.
John Sandvick, El Cerrito.
Catherine Sandvick, El Cerrito.
Mrs Grace E. Wuelzer, El Cerrito.
Mrs. Isabel Shreiner, 21 Kingston Road, Kensington, Berkeley.
Mrs. Lillie Whisler, San Pablo.
C. E. Whisler, San Pablo.
Frank M. Silva, San Pabló.
John Hewitt, Giant.

LOST AND FOUND

LOST—AIRDALE PUPPY. AGE 2 months. Strayed from 633 Maine Ave. Reward.

RAGS WANTED
RECORD-HERALD

11—Real Estate For Sale 11—Real Estate For Sale

The Most Artistic Bungalow In Richmond for $5,000.00

Living and Dining Room finished in real mahogany; Tiled Bath and large Breakfast Room. Garage.

Very Small First Payment Required.
Don't Fail to See This Gem

M. A. Hays Company
REALTORS
2216-18 Macdonald Avenue Tels. Rich. 898-899
Or Any of Our Branch Offices
476 San Pablo Avenue Rich. 1464 — BRANCH OFFICES — Highland Office Rich. 854
MAIN OFFICE OPEN EVENINGS FOR YOU CONVENIENCE.

LARGE BUILDING LOTS, NEAR BUSINESS CENTER.
Cheap For Cash Or Easy Terms.

Buy one and build a home to suit you. Save time by walking to and from your work. They are sure to increase in value.

75x112 on east side of 13th, between Bissell and Chanslor; fine location for apartment house, or for 2 residences; half block from park and Memorial hall, 2 blocks from Macdonald.
37½x100 feet on 9th Street near Ripley Avenue.
40-ftx112½ on 15th Street between Bissell and Chanslor.
40x100 feet on 9th Street, near Ripley Avenue.
2 lots on 10th St., between Ripley and Pennsylvania, 50x100 feet.

GEO. W. McPHERSON Real Estate Insurance Licensed Broker
Exclusive agent for the Overland Tract
606 Macdonald Avenue Richmond, Calif.

TILDEN LUMBER CO.

E. M. TILDEN, *President*
PRICE :-: QUALITY :-: SERVICE
OFFICE AND MILL
15th and NEVIN, RICHMOND, CALIF.
PHONE RICHMOND 81
Yards: Oakland, Berkeley, Richmond, Crockett

Drs. Chan & Kong
901 CLAY ST. & CORNER NINTH
OAKLAND CALIFORNIA—PHONE OAK 9390

CHINESE EXPERT HERBALISTS

Oakland's Oldest and Most Famous

Our specially imported Herb Remedies of over 3000 varieties have been used in China for centuries. Chan & Kong have relieved thousands of people, as testimonials in our office will show.

If You Are Sick

Come in and have us give you a scientific diagnosis that will tell you absolutely the true conditions of your whole system.

Is it not wrong of you to suffer when you can have a sure, painless remedy so close at hand? A disease checked in time is half cured. (Delay oftentimes means fatal results) So come to us today.

There is no guesswork about it. If your physician has failed to relieve you, or if a dozen physicians have failed, it is no reason why you should not find relief in our wonderful Chinese herbs. No matter what your affliction is, come and be made well again by the herbs God put into the ground for the very purpose of healing mankind. We guarantee to relieve all ailments, whether of the stomach, liver, lungs, kidneys, heart, also indigestion, asthma catarrah, blood poison, appendicitis, piles or high or low blood pressure, rheumatism. Prices reasonable. Consultation free. Many testimonals on file at our office.

THE ORIGINAL
CHAN & KONG
HERB SPECIALISTS
901 Clay St., Corner 9th St
OAKLAND, CALIF.
Hours 8:00 a. m. to 8:00 p. m.
Sundays, 8 a. m. to 2 p. m.

Chan&Chew Herb Co.

Our wonderful herbs are experts for diseases of Stomach, Liver, Heart, Kidneys, Nervousness, Cough, Asthma, Dizziness, and any kind of illness. If you are given up by others come to us.

10 a. m. to 8 p. m. Daily
10 a. m. to 1 p. m. Sunday
1318 Macdonald Avenue
Richmond, Calif.

Feen-a-mint
The Laxative You Chew Like Gum
No Taste But the Mint
At Druggists—15c, 35c

READ IT FIRST IN THE RECORD-HERALD.

11—Real Estate For Sale

PLATE, VAUGHAN & METZ
REALTORS
INSURANCE & LOANS
916 Macdonald Avenue

BARGAINS IN BUILDING LOTS

$1100, 75x100 on Thirty-third street. good location.
$750.00, 50x100 on Thirty-third street, near Macdonald
$900.00, on Barrett avenue, near Thirty-sixth.
$450 00, On Clinton avenue, near Grant school.

—RAGS WANTED—
The Record-Herald

Watson's Bargains

SIX ROOM STUCCO HOUSE ON A FIFTY foot lot, and only about one year old with garage near 23rd St. and Grant School. ONLY $4200.00.

FIVE ROOM HOUSE on 12th St. 1 12 blocks from Macdonald Ave., Only $4000.00—$500 Down and $30.00 per month

81 foot frontage on SAN PABLO AVENUE between Barrett and Roosevelt, for $4500.00 — $1500.00 Down—balance divided over a period of two years at 6% interest

FOR RENT
5 Room Fur. House $35.00
5 Room House 40th & Clinton $40.00.
4 Room House on Macdonald Ave., $25.00.

H. O. WATSON, Realtor
Insurance Dept.
AGENCY EQUITABLE LIFE INSURANCE CO. OF IOWA.
1202 Macdonald Avenue
Phone Richmond 180

CHICKEN RANCH

½ acre with 3-room house, six chicken houses, brooder house and other buildings, well, tank and wind mill. It would cost $5,000 to replace the improvements alone. Full price

ONLY $4000

$400 down, $40 per month, located within 2 blocks of Richmond-Oakland car line; inside Richmond city limits.

B. SCHAPIRO & CO.
1126 MACDONALD AVENUE
PHONE RICHMOND 902

WOOD AND COAL

Used in your stove and fireplace and furnace—is economy and will keep you warm and healthy.
Building Material—Feed
C. J. Lambrecht
Office Phone 1058
Yard Phone 1192
2207 Macdonald Avenue

AMERICAN AUTO TOP COMPANY
(H. R. Russell)
Auto Tops, Side Curtains, Upholstering.
Auto Seats Cut Down for Camping
254 14th St. Phone Rich. 469-W

"LET MAYER DO IT" IF YOU want your old suit made like new. Phone 452; cleaning, mending, repairing, or pressing. Work called for and delivered. Mayer's American Cleaning Works, 1116 Macdonald Avenue 4 11 tf.

A 150 Page Book on Herbs

People who wish to know the facts regarding Chinese herbs and methods of healing should write or call for Fong Wan's book, which is worth thousands of dollars for what it contains, but is given away FREE at the office or mailed to any address upon receipt of 10c postage.

Fong Wan Herb Co.
576 Tenth St., Oakland
Consultation Free. Oakland 3767. Hours 9 to 7 daily; 9 to 12 Sunday.

W. W. FRASER, M. D.
707 Macdonald Ave.

Specializing in treatment of piles, fistula and other chronic rectal conditions.

During a practice which has extended over many years, I have evolved some methods of treatment of chronic diseases radically different from those in use by the generality of the Medical Profession, and which are well worthy of a trial.

If you have any long standing trouble of any kind call and see me and I will talk over your case and see what can be done to give you relief.

Hours: 11 to 12 a. m. 2 to 4 p. m

Buyers' Guide

AUTOMOBILE BLACKSMITH

SPRING WORK AND AXLE SETting specialists. We have installed the latest axle setting equipment. F. E. Reynolds, general blacksmithing. 256 8th st. Phone Rich. 146.

AUTO CLEANING

MOTOR AND CHASSIS CLEANING. Washing and polishing. Automatic hoist. Community Service Cleaning 10th and Barrett. Phone Rich. 246.

AUTO WINDOW SHADES

LINOLEUM, WINDOW SHADES Automobile curtains Floor Waxed and Polished. The Service Shop, 2214 Macdonald ave. Phone Rich. 477.

AUTOMOBILE FINANCE

AUTO LOANS—CONTRACTS REfinanced. Salary Loans. CONTRA COSTA FINANCE AND LOAN CO. 341 Tenth Street.

ICE

A CAKE OF ICE NEVER GETS out of order. We deliver daily. Ice depot service for your convenience at 11 Sixth street. Richmond Ice Delivery Phone 63.

BUILDING AND LOAN

6% PAID ON YOUR ACCOUNT—Interest compounded semi-annually. It makes your account grow faster. California Guarantee Building & Loan Ass'n. 6th and Macdonald

BUILDING MATERIAL

FOR COAL, WOOD, GRAVEL, LIME and plaster Phone Rich. 262. We are exclusive agents for "Locklath," the fireproof wall board. E. H. Higgins Co. No. 2 Sixth street.

CLEANING AND DYEING

SAVE MONEY, Gents suits, O'Coats cleaned, pressed $1. Ladies suits cleaned, pressed $1. Plain dresses $1. Bring them in. Herman's Cleaning & Dyeing. Phone Rich. 1160-J. 267 Sixth st.

DAIRY

OUR GRADE A RAW MILK WILL please those who know raw milk value. We also sell pasteurized milk Stege Quality Dairy. Phone Rich. 2361-J for daily delivery.

DENTISTS

GUARANTEED DENTISTRY AT prices you can afford to pay. You will always want good teeth. Drs. Chichester & Tofflemire 716 Macdonald ave. Phone Rich. 2260.

WOOD-COAL

BABY CHIX — Season now on All breeds. Special prices on large lots. Feed, Supplies, Dog and Bird Feed and remedies. W. C. RICHARDS, PHONE 982.

GARAGE

FREE CRANKCASE SERVICE Night storage $500 a month, day $3.50 month. Parking 25c. Repairing and service. Carquinez Garage, 920 Nevinave Ave. Phone Rich. 2534.

HARDWARE

GARDEN IMPLEMENTS. Everything for fishing, golf, tennis, the hunter and the athlete. Armstead's General Hardware, 734 Macdonald, Phone 30.

HATS CLEANED and BLOCKED

MEN AND WOMEN'S HATS CLEANed, blocked. Clothes cleaned, pressed. Every facility for making your old hat look new. Elite Hat Shoppe, 2205 Macdonald ave. Phone 589-R.

HOME BUILDERS

IF YOU HAVE CLEAR LOTS I will finance the entire cost of building your home with small monthly payments. Sherman Kempt, Sr. 2228½ Macdonald ave. Phone Rich. 2570.

HOTELS

A MERCHANTS LUNCH UNEXcelled any where, served in our Coffee Shoppe 50c; Dining room, 65c. Permanent rates upon application. New Hotel Carquinez.

SERVICE STATION

GAS, OIL, ACCESSORIES, TUBE vulcanizing, battery and tire service. Correct lubrication specialists Pullman Service Station, 34th and Cutting. Phone Rich. 2106-J.

SIGNS

Arnold SIGN CO.
127 11th Street
Phone Richmond 2227-J

WELDING AND BRAZING

MACHINE, AUTO PARTS, ALUMinum crank cases, fender and radiator repairing and rebuilding. M. J. Welding Co. 222 Macdonald ave. Phone Rich. 959-W.

AUTO BODIES AND TOPS

AUTO BODIES, FENDERS AND tops built, rebuilt and repaired. Careful, highgrade work. H. E. Jacobsson, designer, builder. Merrits Garage, 10th and Chanslor Phone Rich. 223-W.

JEWELERY

RICHMOND'S JEWELERY HEADquarters. Any article in jewelery or silverware sold with small down payment. H. Kallmann, Jeweler & Optician, 925 Macdonald avenue.

LAUNDRIES

FINISHED, ROUGH DRY, DRY wash and pound wash. Curtains, silks, woolen goods laundried by hand. Bellegrade French Laundry 264-66 4th st. Phone Rich. 833.

LUMBER AND MILL WORK

SAN PABLO LUMBER CO., Nelson & Son Proprietors. General lumber and mill work. Office and yard 10th and Ohio sts. Estimates gladly furnished. Phone Rich. 112.

MALT SYRUPS

CORKS, CORDIALS, KEGS, BARrels, bottles, crocks and XXX brand and other brands of well known Malt syrup. Richmond Malt Syrup Co., 250 6th st. Phone Rich. 418.

MARKETS

Loher's 100% All Pork Sausage. A delicacy hard to beat. We deliver. N.W. cor. 12th and Macdonald Phone 939.

MONUMENTS

"MARK EVERY GRAVE" Fairmont Monument Works. Memorials, at Sunset View Cemetery, El Cerrito E. W. M. Evans & Sons, props Telephone Berkeley 5105.

PAINT GLASS

HOUSE PAINT MADE TO ORDER. Glass and glazing of all kinds Mayfield Paint & Glass Co., agents Frank W. Dunne pure paints. 11th and Nevin. Phone Rich. 536.

SALARY LOANS

IF YOU ARE STEADILY EMPLOYed we will help you meet your obligations. Richmond Loan & Finance Co., Joseph L. Reed, manager 915 Macdonald ave. Phone 233.

RICHMOND TRANSFER & FIREPROOF STORAGE
MOVING · PACKING & SHIPPING
OFFICE & STORAGE 1132 MACDONALD AVENUE
RESIDENCE 416 20th ST.
TELEPHONE RICHMOND 612

WHOLESALE HOUSES

CIGARETTES — $1.18 A CARton All bar goods, 24 in a box, 74c Sugar, market price today $6 sack, market very strong. Gums 58c. Cash and carry. Extra charge for delivery. Richmond Wholesale company open 12 to 7 p. m., 1212 Macdonald ave. Phone Rich. 1217.

LOS ANGELES, CALIFORNIA
HOTEL LEE
WM. B. CLARK, PROPRIETOR
SIXTH AT FIGUEROA ST.
Phones 10743

Service, not unlike a well appointed, generously conducted home, without ostenation.

Commercial-Residential

Location central and unexcelled

Modern. European

Rates $1.50 Without Bath, $2.00 Up With Bath

William Best Clark, Proprietor

GARAGE ADJACENT

MURINE FOR YOUR EYES
Night and Morning to keep them Clean, Clear and Healthy
Write for Free "Eye Care" or "Eye Beauty" Book
Murine Co., Dept. H. S., 9 E. Ohio St., Chicago

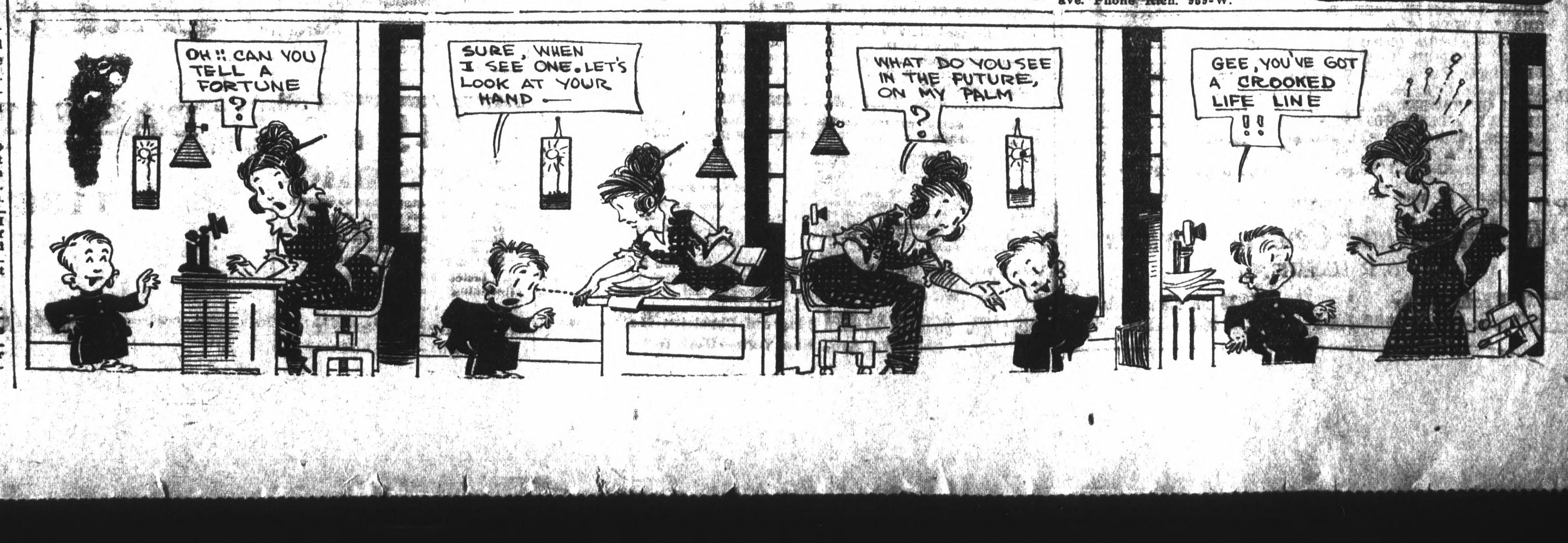

LABOR COUNCIL ENDORSES BILL TO BAR PEONS

Contra Costa Central Labor council, at a meeting held in Brotherhood hall, voted in favor of a bill proposed by Congressman Box of Texas, to place Mexico on the quota list, under the new immigration law. Facts gathered by the San Diego Central Labor council regarding the Mexican situation, in this state were presented to the gathering and brought a discussion from the members present. President John Deasey presided at the meeting.

By the statistics presented, it was shown the Mexicans were induced to come into California by the large land owners, who hired them to work their crops and because of this large foreign element, two-thirds of the charity and hospital work done in California is for the benefit of the Mexican peons.

By a duly proposed and seconded motion Miss Viola Cox, secretary of the council was instructed to forward telegrams to Senator Hiram W. Johnson and Samuel Shortridge and the Congressman Curry, urging them to support the Box proposition.

During the course of the discussion of the Mexican problem, the Philippine situation was brought up for consideration, as it was stated that the Philippines by an organized movement are flooding this country with cheap labor. At the present time there is no measure before Congress in relation to the Philippino problem, but the council directed Miss Cox to communicate with the California representatives in order to have an investigation started by the national government.

The only radio broadcasting station of labor WCFL of Chicago, was mentioned in the meeting, and it was decided to ask the federal radio commission to advance the wave length from 620 kilocycles to 470.

Building Trades Union Holds Meet

A full delegation from the Building Trades Union of the county were present at the meeting in the Building Trades council held in Brotherhood hall last night. Frank Marvin, president of the organization was in charge of the meeting.

GIANT P. T. A. TO MEET TODAY

Problems of the Parent-Teacher Association will be the subject of a talk to be given by Mrs. Billy Brown of Richmond, at a meeting of the Giant Parent-Teacher association at 2 o'clock this afternoon at the schoolhouse.

Washington Honored

BLIMPS HOVERING OVER WASHINGTON MONUMENT paying honor to America's first President on the anniversary of his birth.

Local Society Events

MISSIONARY SOCIETY HOLDS ALL-DAY MEET

The Home Missionary society of the Community Methodist church held an all-day session yesterday in the social hall of the church. Mrs. Virgil Streeter and Mrs. Jennie Allen prepared luncheon for the members, after which a business session was held. A social time followed.

Cottage prayer meetings will be held at the home of Mrs. Schultz on Twenty-first street, each Tuesday morning at 10:30 during the month of March.

MRS. DUNLAP HOSTESS TO POINT W. C. T. A.

Mrs. Paul Dunlap will be hostess to the Point Richmond Women's Christian Temperance Union when the members meet this afternoon at 2 o'clock at her home, 37 Terrace avenue. All members are urged to attend.

MISSOURI CLUB MEETS TODAY

Mrs. A. J. Davidson will be hostess to the members of the Missouri club when the members meet today at her home, 35 Twelfth street. All members are urged to attend for the business session and the social time following.

SAN PABLO P. T. A. THANKS PATRONS

Committee members in charge of the whist party given by the San Pablo P. T. A. at the San Pablo school last Friday have extended their thanks to those persons who donated prizes, score cards, refreshments, cash, or assisted in any other way to make the affair the success that it was. Members of the committee are: Mrs. Frances Fabretti, chairman; Mrs. E. Carlfield and Mrs. Claire Tyler.

WESLEY CIRCLE NO. 5 HOLDS TEA TONIGHT

Gladys Baker, 118 Thirty-ninth street, will be hostess to the members of Circle No. 5 of the Wesley Methodist Episcopal church and their friends, at a tea tonight at 8 o'clock. A program and games will be enjoyed. A small fee will be charged for the affair.

MRS. RALPH BERGEN IS RECOVERING

The many friends of Mrs. Ralph Bergen will be pleased to learn that she is recovering from her recent operation and in all probability will be able to attend the next meeting of the Richmond Musical club.

LINDEMANNS HOSTS AT DINNER PARTY

Rev. Frank Baker, former pastor of the Wesley Methodist church of Richmond and Rev. C. B. Sylvester of Burlingame were dinner guests last night at the home of Rev. and Mrs. C. G. Lindemann.

PATROL MEETING

Pine Tree Patrol of Troop 5, of the Boy Scouts, met at 640 Tenth street last night. Patrol Leader, Erwin Ridley led the meeting. Community singing was followed by first aid demonstrations.

Beaver Patrol met at the home of James Mark, 128 Ripley avenue last night.

NAPA—Plans progressing for concrete bridge across Napa river on 3rd street.

Women's Dinner At Presbyterian Church Tonight

The women of the First Presbyterian church will be entertained tonight by the men of the church in the parlors of the church. Preparations are being made by Messrs. W. P. Cooper, and C. R. Alexander to entertain a large crowd. Mesdames L. R. Jones, W. P. Cooper and [illegible] Marshall are arranging the program.

Fellowship Hears Dr. P. T. Amstutz

More than one hundred persons enjoyed the dinner served to the Church Fellowship last night at the Grace Lutheran church, corner Barrett avenue and Thirteenth street. The delicious repast was served by Circle No. 3, of the Grace Lutheran guild under the direction of Mrs. Donald Himes. In the absence of Clyde Parker, president, Rev. Earl W. Haney presided.

Mrs. W. H. Page sang "Homing", accompanied at the piano by Miss Barbara Himes. A duet "My Father Knows" was sung by Mrs. Page and Miss Alice Johnson.

Dr. P. T. Amstutz, who is in Richmond to conduct the building campaign for the First Presbyterion church delivered an unusually interesting address on the subject "The New Church for the New Day." Conditions of today and the need of the churches to meet these conditions were discussed by Dr. Amstutz. He spoke very highly of the Church Fellowship in Richmond.

Rev. Earl W. Haney announced the Evangelistic services, which are to be held in the new Baptist church, corner of Thirteenth street and Barrett avenue, beginning March 18 and continuing for two weeks, closing Palm Sunday evening.

Bands to Clash At Game Tonight

Usually when the alumni and students of Richmond Union high school meet for sports events, the band of the high school drown what little music the alumni can muster together.

But this will not be the case tonight during the basketball game. Charlie Cecil and Gay Vargas have rounded up all the musicians that formerly attended the high school and will give the band a merry race for music. Cecil and Vargas last night sent out a last call for musicians and urged all to pack their instruments to the Roosevelt Junior high school tonight.

CARS COLLIDE

No one was injured and slight damage was caused when cars driven by Frank Garcia of San Pablo and Fred Basso of 413 Ferry street, Martinez, collided at the intersection of Twenty-third street and Macdonald avenue last night.

MRS. HARRINGAY RECOVERING

Mrs. Fred Harringay, who has been seriously ill at her home, 2264 Garvin avenue is improving slowly, according to latest reports.

McKINLEY LODGE MEETS

McKinley lodge of Masons held its stated meeting in Masonic temple last night.

Watsonville— Coast Counties' Gas & Electric company plans erection of $30,000 substation adjacent to the present plant here on lower Walker street.

Business Man Builds Village for Aged Ministers In Memory of Parents

Above:—"The Ministers' Church" at Glen Cove, Fla., and (Insert) J. C. Penney, its builder. Below:—A group of Glen Cove residents posed for the camera's click.

Because a son never forgot that his parents gave their lives to the welfare of others without thought to themselves, some sixty retired ministers with their wives are spending their declining years in almost ideal conditions of environment and comfort. Down on the historic St. John's River in Florida some forty-five miles from Jacksonville, J. C. Penney, who operates one of the largest chains of department stores in the country, has built a complete town as a memorial to his father and mother; and while his parents were members of the Baptist faith, the residents of this Memorial Community represent many denominations and worship together in one church and chapel.

Modern conveniences have been fully utilized to make the town a haven for these aged couples. The beautiful large sprawling houses are of Norman-French design. These are divided into apartments equipped with furniture, electric range, electrical refrigeration and heat. Perhaps the crowning provision Mr. Penney has made, however, is an arrangement permitting the families to sit on their front porches during the warm months and listen to the organ and the chimes as they are being played in the church. This has been accomplished through having two Western Electric public address system horns placed in the church steeple by means of which the music is broadcast over a radius of more than half a mile.

Since the church and its services constitute the focal point of the social life of the community, Mr. Penney has seen to it that those who come together for worship gather everything they can from the services. Most of the ministers are from 60 to 80 years of age and a great many of them are hard of hearing. In order that this may not be a hindrance, the church is equipped with a public address system. A microphone in front of the pulpit and one in the organ loft pick up the words of the minister and the music of the choir which are heard by the worshippers through five loud speakers suspended from the walls of the church. This arrangement enables all to hear and take part in the services, those in the rear pews no less than those near the pulpit. The services maintained are non-denominational in character and are conducted by residents of the community or by visiting churchmen who make frequent visits to the colony.

While the Memorial Community owes its existence to Mr. Penney, who has spent $1,500,000 to bring to realization his cherished dream, the ministers in the community are independent in that they buy their own clothing and food and any other personal items they need. Their expenditures are small, of course, in comparison to those already made by Mr. Penney who, however, at the dedication of the community a few months ago, expressed the feeling that his gift was all too small a recognition of the debt he owed his father and mother for the inspiration and help they had given him.

Medico To Talk To Rotarians

"The heart the most vital organ of the human system," will be the topic of discussion by Dr. Harry Halter when he addresses the Richmond Rotary at their noon meetings today at the Hotel Carquinez. Dr. Halter will endeavor to show the relation of the heart to health and happiness.

Dr. U. S. Abbott will preside in the absence of President Walter T. Helms, who is now attending a convention of school authorities being held in Boston. Dr. W. E. Cuningham will be the chairman of the day and with Frank Tittemore is responsible for the arrangements of the program.

Chinatown Trip Plan Of Senior Endeavor

A unique trip is being planned by the young people of the Senoir Intermediate Endeavor of the First Christian Church. Ling Lew, secretary of the Chinese Y. M. C. A. will conduct a party of 20, accompanied by four chaperons, on a tour of Chinatown, March 9. A chinese dinner will be enjoyed and places of interest will be visited. The pilgrimage will end with a visit to a Chinese theatre.

Two delegates will be sent to the World Sunday School convention to be held in Los Angeles this summer according to plans now being made by members of the church.

READ IT FIRST IN THE RECORD-HERALD

McELHENYS DEPART

Mr. and Mrs. Leroy McElheny, of 476 Twelfth street, are on their way to Tiffin, Ohio, where they will make their home. McElheny has been employed by the San Pablo pottery and will take up a position with a golf club when he arrives in his new Ohio home.

BERNSTEIN TO PAY ALIMONY PENDING TRIAL

LOS ANGELES, March 1.—Mrs. Corabel Bernstein today was awarded $300 a month temporary alimony, $750 attorney's fees and a temporary restraining order forbidding her husband to sell community property pending trial for her divorce action against Arthur L. Bernstein, business manager of Jackie Coogan Productions.

Bernstein broke down and wept bitterly on the witness stand as he told how he had tried to resign his position.

"I want to resign because of the scandal that this thing has brought to me. But they won't let me."

Tears choked the film executive's voice and he was dismissed from the stand.

Mrs. Bernstein also is suing Mrs. Lillian Coogan, mother of the juvenile screen star for $750,000, alleging alienation of her husband's affections.

Mrs. Coogan was not in court today, but Jackie's father sat next to Bernstein before the hearing, his arm affectionately around the film man's shoulder.

Special Services At Wesley Church

Special services will be conducted by Mr. and Mrs. Abel Eklund of Malasia at the Wesley Methodist Episcopal church Sunday evening, and will also speak to the members of the Epworth League at 6:30. Eklund was a schoolmate of Rev. Lindemann, and has spent seven years in Malasia. The public is invited to attend and hear about his interesting experiences.

The official board of the Wesley Methodist Episcopal church will hold their regular meeting at the church parlors.

NEW TODAY

4 ROOM SUNNY COTTAGE WITH high basement and garage. $25.00, 124 S. 3rd St. near Ohio. 3 2 3t.

5 ROOM SUNNY HOUSE WITH garage and large lot. $25.00. 137 S. 2nd St. 3 2 3t.

3 ROOM COTTAGE, $10.00. 902 Ohio St. 3 2 3t.

5 ROOM SUNNY UPPER AND lower flats with garage. $26.00, and $22.00. 253 and 255 S. 3rd St. 3 2 3t

RHODE ISLAND RED SETTING eggs for sale: 647 South Nineteenth street, phone 2036-W. 3 2 1 mo.

Telephone Richmond 1074
O. H. DOBBS
Formerly of Macdonald Ave.
Coal-Feed-Poultry
818 Twelfth Street

Grand Opening

We are opening a first-class Cash and Carry Store where you can buy your groceries, fruits and vegetables, where you can buy at a big saving.

Come in any see our big line of REAL SPECIALS for today and tomorrow.

FRIDAY AND SATURDAY

FREE!

A basket of groceries will be given to the customer who suggests the most appropriate name for our new cash store.

2114 Macdonald Avenue
Next to the East Side Grocery

Delicious Appetizing Sea Foods
with a freshness that bespeaks a joy in eating for
FRIDAY!

First offering of the season's FRESH HALIBUT, lb.	35c
ALASKA DEEP SEA BASS, a fine grain white meat fish, lb,	28c
FILET OF SMALL SOLE, lb.	30c
SMALL SOLES, 2 lbs.	25c
RED ROCK COD (delicious for baking) lb.	25c
LARGE EASTERN FRYING OYSTERS, dozen	50c
OLYMPHIA COCKTAIL OYSTERS, per hundred	85c
KIPPERED COD, lb.	40c
FILET OF HADDIE, lb.	40c
GENUINE MILKER HOLLAND HERRINGS, 3 for	25c
RED OR PINK SALT SALMON, lb.	35c
LARGE PINK SEATTLE SHRIMPS, lb.	80c
FRESH COOKED CRABS, each	35c to 50c

Phone in your orders. We guarantee satisfaction.

Richmond and Central Markets
O. R. LUDEWIG, Inc.
510 Macdonald Ave. 2 Phones—No.'s 1900-1901
1130 Macdonald Ave. Phone Rich. 445

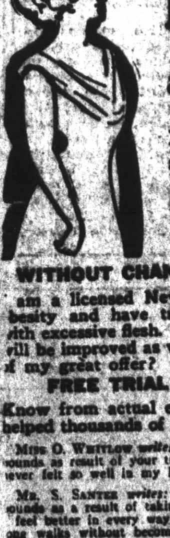

BE SLENDER and Fashionable

Fat and fad are mortal enemies. You can't be stylish and fleshy. The two don't go together. But there is no need to be stout. You can have the slender figure which fashion demands, and what's more you can have it

WITHOUT CHANGE OF DIET OR UNNECESSARY EXERCISE

I am a licensed New York Physician. For years I have specialized in obesity and have treated thousands of men and women overburdened with excessive flesh. I prescribe for my patients so that their general health will be improved as well as their weight reduced. Will you take advantage of my great offer?

FREE TRIAL TREATMENT AND VALUABLE BOOKLET

Know from actual experience that my treatment will help you as it has helped thousands of others. Read what a few patients say:

Miss O. Whitlow writes: "I have lost 76 pounds as result of your treatment and have never felt so well in my life as I do now."

Mr. S. Santee writes: "I have lost 70 pounds as a result of taking your treatment. I feel better in every way. I can now take long walks without becoming tired or short of breath. I thank you very much for what you have done for me."

Mrs. E. Bateman writes: "Have taken your treatment and it is wonderful how it reduces. It does just as you say. I have reduced a pound a day and feel fine."

Mrs. Anna Schmidt writes: "I weighed 178 pounds before I started your treatment and I now weigh 138 pounds. You may print this if you like."

Always remember that fat is dangerous. Your very life is threatened by excess flesh. Get rid of that fat now. You'll feel better, look better and live longer. Write now, this minute, for booklet and Free trial treatment.

DR. R. NEWMAN Licensed Physician State of N. Y.
286 Fifth Ave., New York—Desk D-2

SPECIAL ITALIAN DINNERS
Saturdays and Sundays
75c
Chicken, Raviolis, and Taglarini
GENOVO HOTEL Anemo
18 Standard Ave., Pt. Richmond

$15 to Portland

[illegible] to Tacoma; [illegible] to Seattle

Swift, day coach specials every Monday, Wednesday and Saturday. Arrive Portland 9:30 p.m. next day. Low price meals. Via Cascade Line in daylight. Free baggage allowance, 50 pounds.

Leave here 8.47 P. M.
Reclining Chairs- Maximum Comfort
Southern Pacific
L. G. EBY—RICHMOND 60

FREE!
— A BOX OF —
LEHNHARDT'S FAMOUS CHOCOLATES
WITH EVERY PURCHASE OF 50c OR OVER
Two Days
Friday and Saturday
MARCH 2nd AND 3rd
BASHAM'S DRUG STORE
in our new location
1136 Macdonald Ave. at Twelfth Street
Agents for the
Owl Drug Co. Products